



PATIENT

Pollyanna Rose Wild

SPECIES

Canine

BREED

Poodle X

SEX

Female

AGE

5

WEIGHT

23

INTERPRETED BY

Tilde Rodrigues Froes,
DMV, MSc., Dr. Med
Vet., Dipl. CBraRVet

IMAGING PERFORMED BY

Henry Xue

HOSPITAL NAME

Belconnen Veterinary
Centre

REFERRING VET

Henry Xue

INVOICE

74433

DATE

4-2-26

PRESENTING CLINICAL SIGNS

- chronic bilateral ear infection
- recent recurring pseudomonas ear infection
- r/o middle ear infection

Abnormal PE/Chem/CBC/UA Results: normal

COMPUTED TOMOGRAPHIC STUDY OF THE HEAD

A pre- and post-contrast CT study of the whole-body is provided for review totaling 6 series. Two pre-contrast series of the whole-body (bone & soft tissue algorithms). One post-contrast series of the thorax, lung algorithm. One post-contrast series of the whole-body (soft tissue algorithms). Two post-contrast series of the head (bone & soft tissue algorithms).

COMPUTED TOMOGRAPHIC FINDINGS

There is mild epithelial thickening of the horizontal portions of the external auditory canals bilaterally.

On the right side, a small focal thickening is noted in the region of the tympanic membrane.

Both external auditory canals are air-filled.

The tympanic bullae are air-filled, with normal wall thickness and contour. No evidence of middle ear effusion or osseous changes is identified.

The nasal cavities and frontal sinuses are within normal limits. The cribriform plate is intact.

No intracranial mass effect is observed. The brain parenchyma shows normal attenuation, with no evidence of midline shift or ventriculomegaly.

Triadan 101 is absent.

COMPUTED TOMOGRAPHIC DIAGNOSIS

- Mild bilateral thickening of the external auditory canals, consistent with discrete chronic otitis externa.
- Focal thickening in the region of the right tympanic membrane, which may represent inflammatory change or aggregate material.
- No computed tomographic evidence of otitis media.
- Absent Triadan 101.

INTERPRETATION OF THE FINDINGS & FURTHER RECOMMENDATIONS

The tomographic findings are consistent with mild chronic bilateral otitis externa, with a focal inflammatory change affecting the right tympanic membrane. Importantly, there is no evidence of middle ear involvement, as the tympanic bullae remain air-filled with normal osseous contours.

These findings correlate with the clinical history of recurrent otitis.



PATIENT

Pollyanna Rose Wild

Otoscopic evaluation is recommended for direct assessment of the tympanic membrane integrity. Microbiological culture and sensitivity testing may be considered to guide targeted antimicrobial therapy.

SPECIES

Canine

BREED

Poodle X

SEX

Female

AGE

5

WEIGHT

23

INTERPRETED BY

Tilde Rodrigues Froes,
DMV, MSc., Dr. Med
Vet., Dipl. CBraRVet

IMAGING PERFORMED BY

Henry Xue

HOSPITAL NAME

Belconnen Veterinary
Centre

REFERRING VET

Henry Xue

INVOICE

74433

DATE

4-2-26

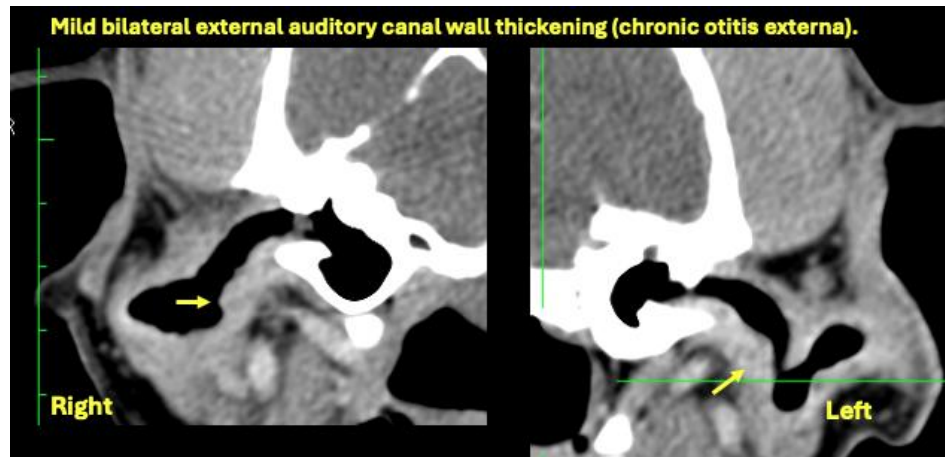
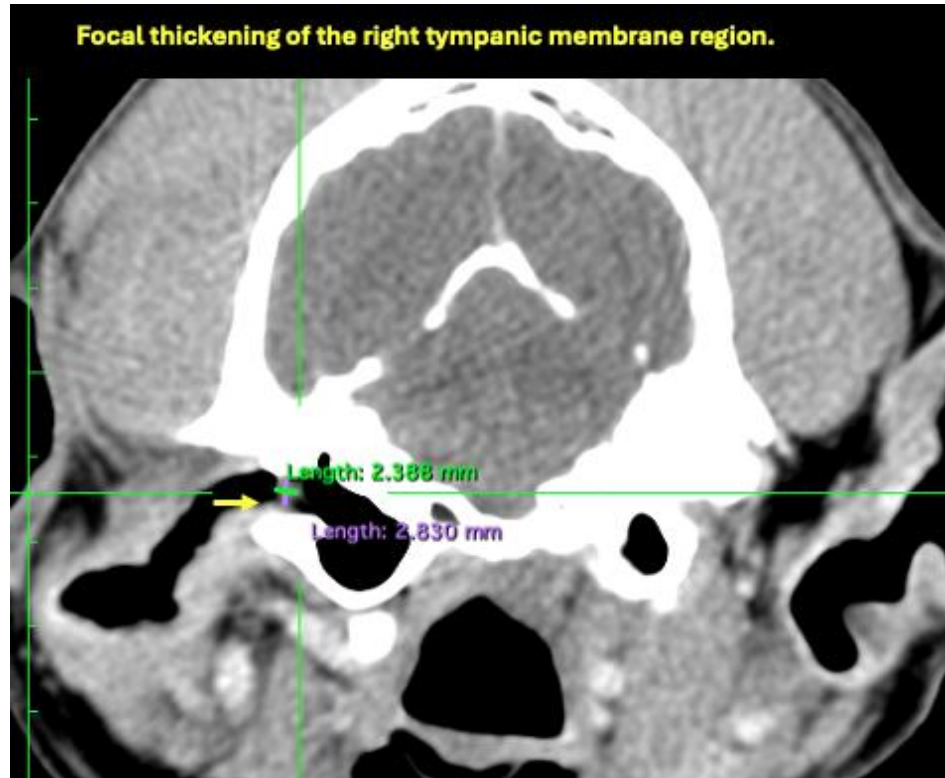



PATIENT

Pollyanna Rose Wild

SPECIES

Canine

BREED

Poodle X

SEX

Female

AGE

5

WEIGHT

23

INTERPRETED BY

Tilde Rodrigues Froes,
DMV, MSc., Dr. Med
Vet., Dipl. CBraRVet

IMAGING PERFORMED BY

Henry Xue

HOSPITAL NAME

Belconnen Veterinary
Centre

REFERRING VET

Henry Xue

INVOICE

74433

DATE

4-2-26

The information and recommendations provided are based on the images presented by the referring veterinarian. No evaluation can be communicated regarding pathology that was not visible in the image/video clips provided.

Thank you for this referral. If the clinical or image interpretation does not parallel your findings or if I can be of any further assistance, please contact me.

Tilde Rodrigues Froes, DMV, MSc., Dr. Med.Vet., Dipl.CBraRVet
info@sonopath.com