



PATIENT

Luna Rivera

SPECIES

Canine

BREED

Lab Mix

SEX

FS

AGE

6

WEIGHT

32

INTERPRETED BY

Tilde Rodrigues Froes,
DMV, MSc., Dr. Med
Vet., Dipl. CBraRVet

IMAGING PERFORMED BY

David

HOSPITAL NAME

Animal Surgical Center
- Oceanside

REFERRING VET

Inferuso

INVOICE

74448

DATE

4-2-26

PRESENTING CLINICAL SIGNS

- left axillary SC mass 4x5x5 cm
- mental mass 0.2x0.3 cm
- RH tibial skin tag

COMPUTED TOMOGRAPHIC STUDY OF THE NECK AND THORAX

A single non-contrast CT series of the neck and thorax was provided for review.

COMPUTED TOMOGRAPHIC FINDINGS

NECK

No discrete soft tissue attenuating mass effect is identified in the left axillary region within the limits of this non-contrast study. There is only a moderate accumulation of regional adipose tissue.

The axillary lymph nodes are preserved.

The mandibular and medial retropharyngeal lymph nodes are within normal limits.

The left thyroid gland shows a small rounded/nodular appearance at its cranial aspect, measuring approximately 6.1 × 7.1 mm. The right thyroid gland is unremarkable.

The cervical trachea and esophagus are unremarkable.

The mandibular, parotid, and zygomatic salivary glands are within normal limits.

A tiny cutaneous/subcutaneous soft tissue nodule is present in the mental region, measuring approximately 6.8 mm.

The included cervical spine is unremarkable.

THORAX

The trachea and main bronchi are within normal limits.

The pulmonary parenchyma demonstrates normal attenuation, with no evidence of pulmonary micronodules, nodules, or mass lesions.

The bronchial tree shows normal branching and tapering. The bronchial walls are thin and smooth, with a normal bronchus-to-artery ratio.

The sternal, cranial mediastinal, and tracheobronchial lymph nodes are unremarkable.

The cardiac silhouette and pulmonary vasculature are within normal limits.

The pleural space, diaphragm, thoracic wall, and thoracic esophagus are unremarkable.



PATIENT

Luna Rivera

SPECIES

Canine

BREED

Lab Mix

SEX

FS

AGE

6

WEIGHT

32

INTERPRETED BY

Tilde Rodrigues Froes,
DMV, MSc., Dr. Med
Vet., Dipl. CBraRVet

IMAGING PERFORMED BY

David

HOSPITAL NAME

Animal Surgical Center
- Oceanside

REFERRING VET

Infernuso

INVOICE

74448

DATE

4-2-26

COMPUTED TOMOGRAPHIC DIAGNOSIS

- No CT evidence of a discrete left axillary soft tissue mass is identified on this examination. Mild to moderate regional adipose tissue accumulation is present.
- Small nodular change of the left thyroid gland (approximately 6.1 × 7.1 mm).
- Small cutaneous/subcutaneous nodule in the mental region (approximately 6.8 mm). Differential diagnoses include benign cutaneous lesion, granuloma, or small soft tissue neoplasm.
- No evidence of intrathoracic metastatic disease identified on this study.

INTERPRETATION OF THE FINDINGS & FURTHER RECOMMENDATIONS

No discrete tomographically evident left axillary mass is identified on this non-contrast CT examination. If a palpable lesion persists clinically, this may represent a poorly marginated superficial or subcutaneous lesion, non-encapsulated fatty proliferation, or a lesion with limited conspicuity on non-contrast imaging.

A small left thyroid-region nodule is incidentally identified. This may represent benign nodular change of thyroid or parathyroid origin. Consider cervical ultrasound or a contrast-enhanced CT study for further characterization, particularly if clinically relevant, if endocrine disease is suspected, or if any endocrine laboratory abnormalities are identified.

A tiny cutaneous/subcutaneous nodule is also identified in the mental region. Differential diagnoses include a benign cutaneous lesion, granuloma, or a small soft tissue neoplasm.

TECHNICAL COMMENTS

Please note that the absence of post-contrast series limits evaluation of soft tissues and reduces overall sensitivity for lesion detection and characterization.

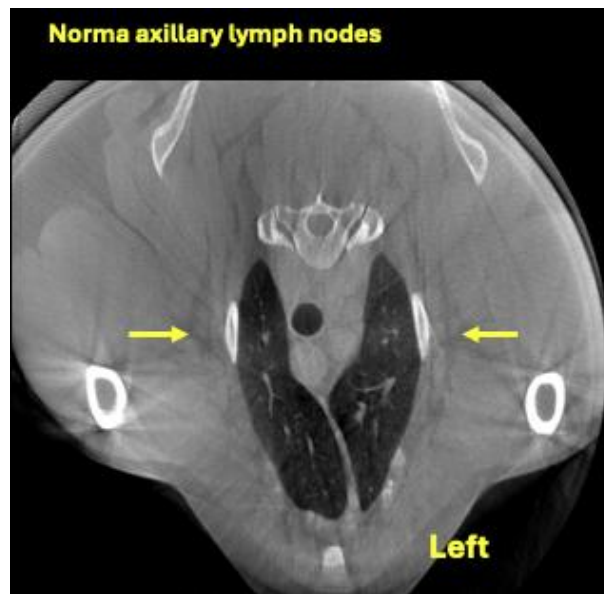



PATIENT

Luna Rivera

SPECIES

Canine

BREED

Lab Mix

SEX

FS

AGE

6

WEIGHT

32

INTERPRETED BY

Tilde Rodrigues Froes,
DMV, MSc., Dr. Med
Vet., Dipl. CBraRVet

IMAGING PERFORMED BY

David

HOSPITAL NAME

Animal Surgical Center
- Oceanside

REFERRING VET

Infernuso

INVOICE

74448

DATE

4-2-26

Tiny cutaneous/subcutaneous soft tissue nodule is present in the mental region

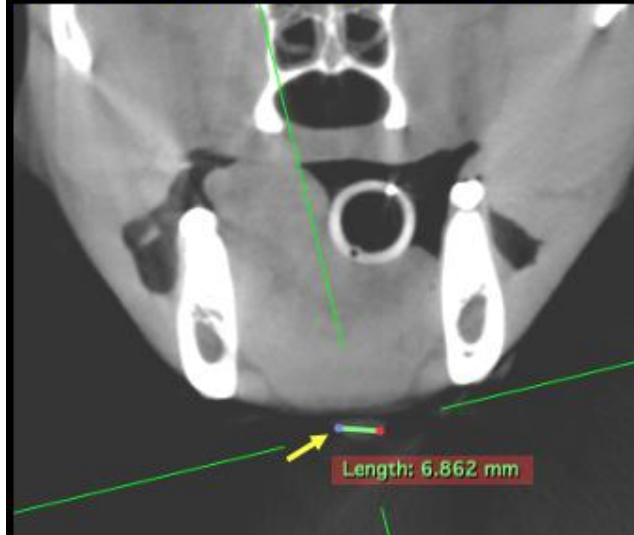

Small Nodular Change of the Left Thyroid Gland





PATIENT

Luna Rivera

SPECIES

Canine

BREED

Lab Mix

SEX

FS

AGE

6

WEIGHT

32

INTERPRETED BY

Tilde Rodrigues Froes,
DMV, MSc., Dr. Med
Vet., Dipl. CBraRVet

IMAGING PERFORMED BY

David

HOSPITAL NAME

Animal Surgical Center
- Oceanside

REFERRING VET

Infernuso

INVOICE

74448

DATE

4-2-26

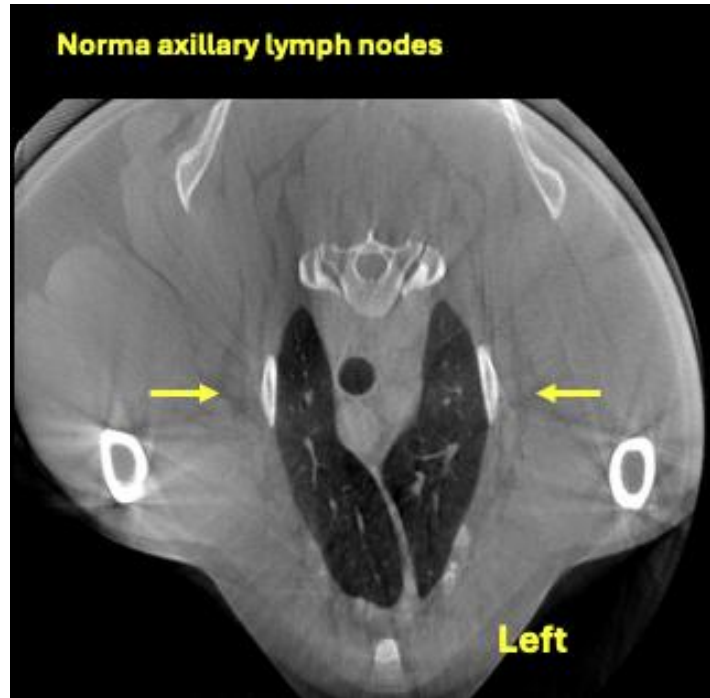

The information and recommendations provided are based on the images presented by the referring veterinarian. No evaluation can be communicated regarding pathology that was not visible in the image/video clips provided.

Thank you for this referral. If the clinical or image interpretation does not parallel your findings or if I can be of any further assistance, please contact me.

Tilde Rodrigues Froes, DMV, MSc., Dr. Med.Vet., Dipl.CBraRVet
info@sonopath.com