



PATIENT PRESENTING CLINICAL SIGNS

Pipi Fagan Chronic coughing, getting worse.

COMPUTED TOMOGRAPHIC STUDY OF THE THORAX

SPECIES A pre- and post-contrast CT study of the thorax are provided for review. Two thoracic series.

Canine

COMPUTED TOMOGRAPHIC FINDINGS

The trachea is normal in luminal diameter and position.

BREED

The lumen of the main bronchus is normal.

Vizsla

There is a mild multifocal alveolar ground glass attenuating appearance, predominantly ventral and more cranially. A focal parenchymal band is seen in the cranial subsegment of the left cranial lung lobe. No pulmonary mass or soft tissue nodules are seen.

SEX

Spayed Female

The cardiac silhouette and pulmonary vessels are normal. The contrast media adequately fills the cardiac chambers and vessels on the post-contrast series.

AGE

11 Years, 4 Months

The tracheobronchial lymph nodes are normal.

The sternal, mediastinal, and cranial mediastinal lymph nodes are unremarkable.

The pleural space and diaphragm are normal.

INTERPRETED BY

Tilde Rodrigues Froes, DMV, MSc., Dr. Med Vet., Dipl. CBraRVet

A lenticular subcutaneous fat opaque and homogeneously attenuating mass within the left thoracic body wall at the level of 6-7th ribs is seen and measures 5.8cm x 2.4 cm.

A lenticular subcutaneous fat opaque and homogeneously attenuating mass within the ventrocranial body wall is seen and measures 3.9cm x 1.7 cm.

HOSPITAL NAME

Mobile Pet Imaging

The collimated abdomen is normal.

The thoracic musculoskeletal structures are unremarkable.

REFERRING VET

Meaux

No other abnormalities are identified.

COMPUTED TOMOGRAPHIC DIAGNOSIS

INVOICE

57860

- Multifocal mild ground glass pulmonary attenuation, predominantly ventral and cranial. The differential diagnosis includes infectious bronchopneumonia, for example, bacterial, less likely aspiration pneumonia.
- No evidence of pulmonary mass or soft tissue nodules.
- Left sided thoracic wall and ventral cranial abdominal body wall lipomas.

DATE

4-18-23

INTERPRETATION OF THE FINDINGS & FURTHER RECOMMENDATIONS

The pulmonary tomographic findings are correlated to the clinical history of the patient. Consider medical therapy with antibiotics and symptomatic therapy. If the patient does not improve, bronchoalveolar lavage may be useful in obtaining samples for cytology, culture and sensitivity.



PATIENT

Pipi Fagan

SPECIES

Canine

BREED

Vizsla

SEX

Spayed Female

AGE

11 Years, 4 Months

INTERPRETED BY

Tilde Rodrigues Froes,
DMV, MSc., Dr. Med
Vet., Dipl. CBraRVet

HOSPITAL NAME

Mobile Pet Imaging

REFERRING VET

Meaux

INVOICE

57860

DATE

4-18-23

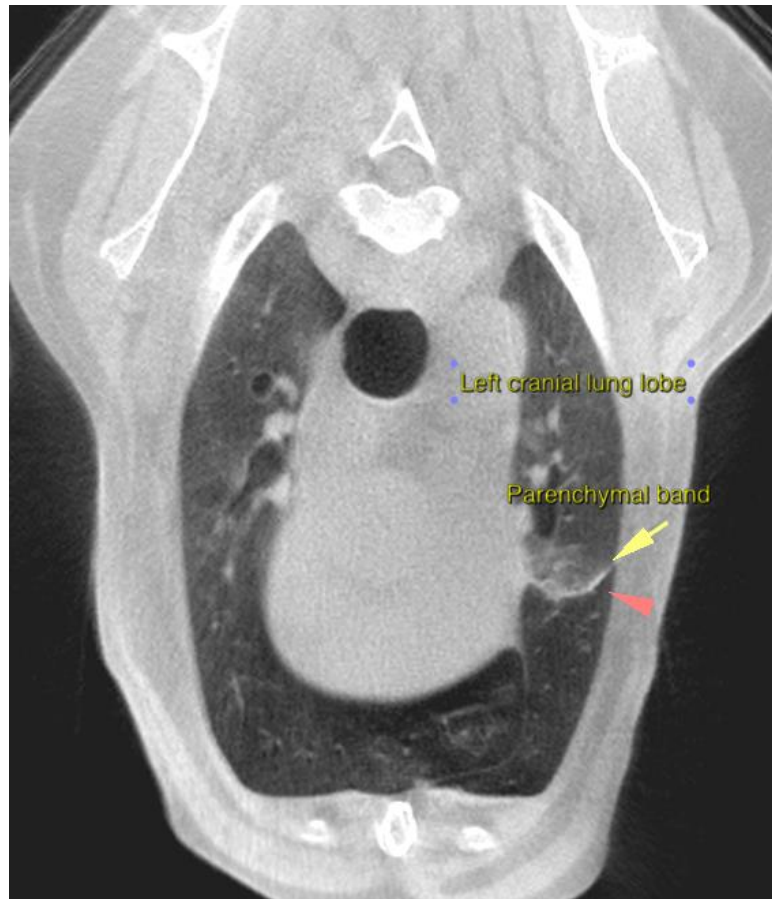
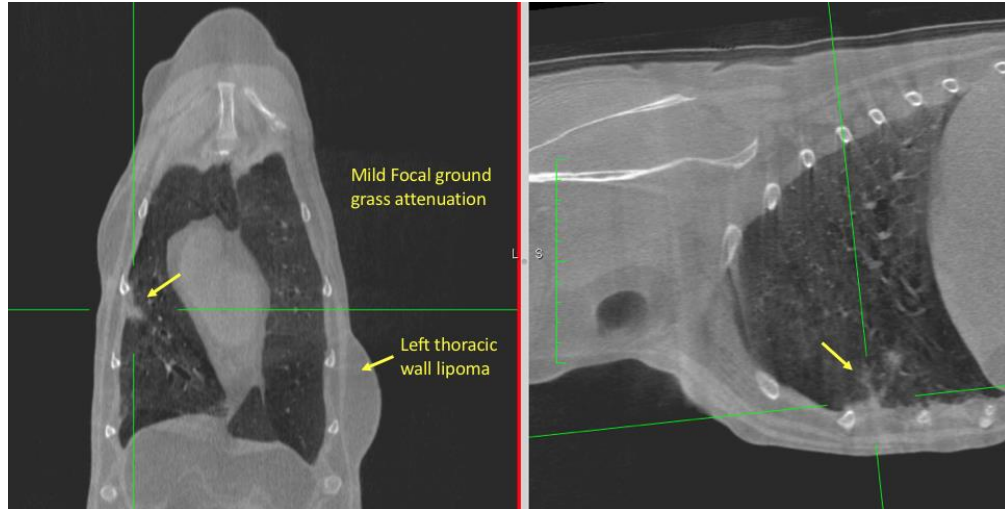



PATIENT

Pipi Fagan

SPECIES

Canine

BREED

Vizsla

SEX

Spayed Female

AGE

11 Years, 4 Months

INTERPRETED BY

Tilde Rodrigues Froes,
DMV, MSc., Dr. Med
Vet., Dipl. CBraRVet

HOSPITAL NAME

Mobile Pet Imaging

REFERRING VET

Meaux

INVOICE

57860

DATE

4-18-23

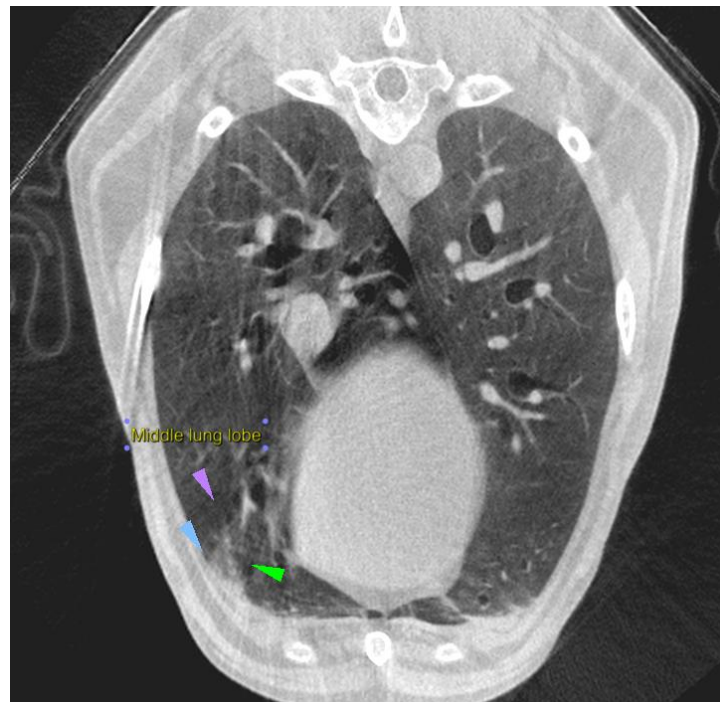
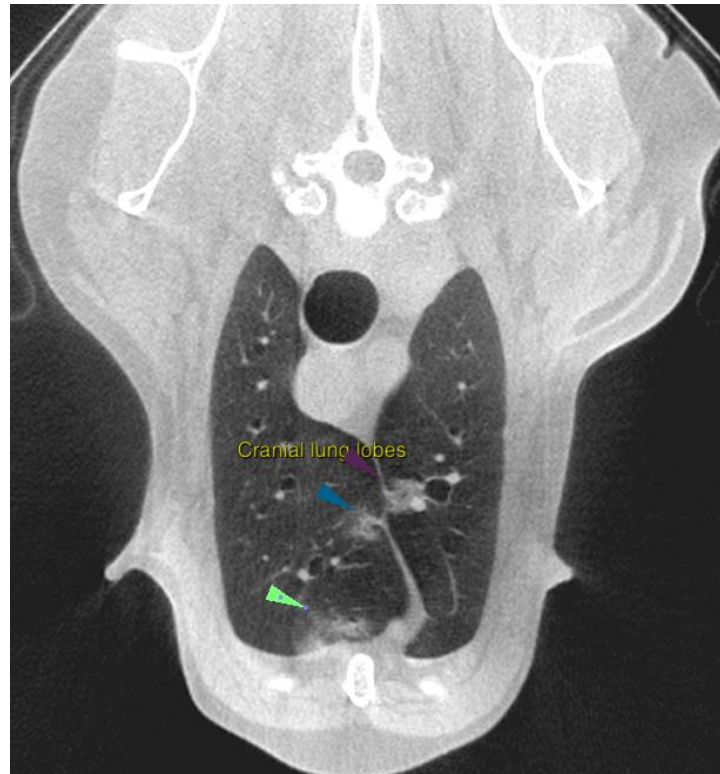



PATIENT

Pipi Fagan

The information and recommendations provided are based on the images presented by the referring veterinarian. No evaluation can be communicated regarding pathology that was not visible in the image/video clips provided.

SPECIES

Canine

Thank you for this referral. If the clinical or image interpretation does not parallel your findings or if I can be of any further assistance please contact me.

BREED

Vizsla

Tilde Rodrigues Froes, DMV, MSc., Dr. Med.Vet., Dipl.CBraRVet
info@sonopath.com

SEX

Spayed Female

AGE

11 Years, 4 Months

INTERPRETED BY

Tilde Rodrigues Froes,
DMV, MSc., Dr. Med
Vet., Dipl. CBraRVet

HOSPITAL NAME

Mobile Pet Imaging

REFERRING VET

Meaux

INVOICE

57860

DATE

4-18-23