



PATIENT

Koda Fallihee

SPECIES

Canine

BREED

Golden Retriever

SEX

MI

AGE

4.5Y

WEIGHT

82.8lbs

INTERPRETED BY

Tilde Rodrigues Froes,
DMV, MSc., Dr. Med
Vet., Dipl. CBraRVet

IMAGING PERFORMED BY

NSVH Technicians

HOSPITAL NAME

Northshore Veterinary
Hospital

REFERRING VET

Karla Schultz

INVOICE

74606

DATE

4-15-26

PRESENTING CLINICAL SIGNS

p presented for recheck screening, had a GI stromal tumor excised in 2023, new heart murmur auscultated today incidentally. O confirms p has been feed exclusively grain INCLUSIVE diets. GI stromal tumor was removed (ileocolic anastomosis, 1cm histo margins) in 2023 with local lymph node removal. P has had no symptoms since that time. AUS also submitted separately
Abnormal PE/Chem/CBC/UA Results: PE: 2/6 left basilar systolic murmur with normal rhythm and rate AUS: images submitted, pending CBC/chem: submitted, pending

RADIOGRAPHIC STUDY OF THE THORAX

Orthogonal views of the thorax are available for review totaling three images. One ventrodorsal view. One right lateral view. One left lateral view.

RADIOGRAPHIC FINDINGS

The trachea and esophagus are within normal limits.

The pulmonary parenchyma is normal in opacity and distribution, with appropriate lung expansion. No evidence of pulmonary nodules, masses, or focal alveolar disease.

Pulmonary vasculature is within normal limits in size and distribution.

The cardiac silhouette is within normal limits in size and shape, measuring approximately 3.0 intercostal spaces on the lateral projection and ~50% of the thoracic width on the ventrodorsal view (VHS ≈ 10.4).

The pleural space and mediastinum are unremarkable.

The diaphragm, ribs, thoracic wall, and visible musculoskeletal structures are within normal limits.

The included cranial abdomen is unremarkable.

RADIOGRAPHIC DIAGNOSIS

- No radiographic evidence of thoracic metastatic disease.
- Cardiac silhouette within normal radiographic limits.

INTERPRETATION OF THE FINDINGS & FURTHER RECOMMENDATIONS

There is no radiographic evidence of pulmonary metastatic disease.

The cardiac silhouette is within normal limits despite the presence of a newly auscultated murmur. Radiography has limited sensitivity for early or mild structural cardiac disease.

If clinically indicated, echocardiography is recommended for further evaluation of the murmur and to assess for early valvular or structural cardiac changes not detectable radiographically.

Continued routine thoracic monitoring is appropriate given the oncologic history.



PATIENT

Koda Fallihee

SPECIES

Canine

BREED

Golden Retriever

SEX

MI

AGE

4.5Y

WEIGHT

82.8lbs

INTERPRETED BY

Tilde Rodrigues Froes,
DMV, MSc., Dr. Med
Vet., Dipl. CBraRVet

IMAGING PERFORMED BY

NSVH Technicians

HOSPITAL NAME

Northshore Veterinary
Hospital

REFERRING VET

Karla Schultz

INVOICE

74606

DATE

4-15-26

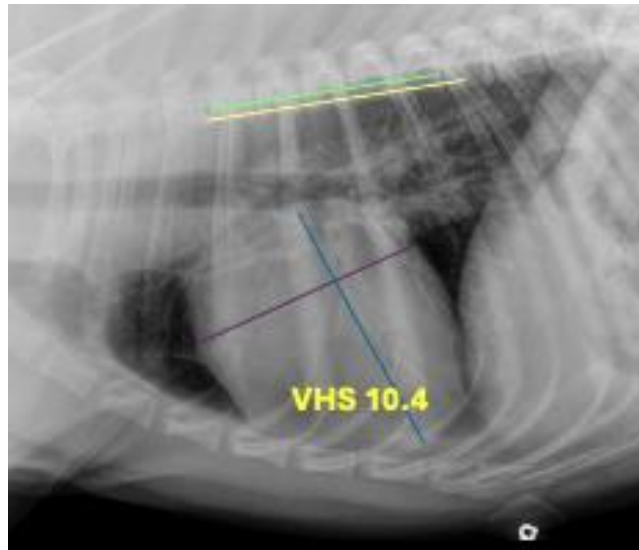

The information and recommendations provided are based on the images presented by the referring veterinarian. No evaluation can be communicated regarding pathology that was not visible in the image/video clips provided.

Thank you for this referral. If the clinical or image interpretation does not parallel your findings or if I can be of any further assistance, please contact me.

Tilde Rodrigues Froes, DMV, MSc., Dr. Med.Vet., Dipl.CBraRVet
info@sonopath.com