



PATIENT PRESENTING CLINICAL SIGNS

Rascal Saura Patient seen in 01/23 for hacking/coughing mainly when exerting himself. Treated with doxycycline and cough tablets, but hasn't seemed to help.

SPECIES RADIOGRAPHIC STUDY OF THE THORAX

Canine Radiographs of the thorax, in three imaging planes are provided for review, right lateral, left lateral and ventral dorsal views, totaling 3 images.

BREED RADIOGRAPHIC FINDINGS

Labrador Retriever
Mix

The thoracic trachea is normal.

A moderate bronchial and unstructured interstitial pattern is noted throughout all lung lobes. A patchy alveolar pattern is seen in the right middle lung lobe, better seen on the ventrodorsal view, border effacing the adjacent cardiac silhouette. The pulmonary parenchyma is reduced in volume expansion.

SEX

Neutered Male

The mediastinum and pleural space are normal.

The cardiac silhouette and pulmonary vessels are normal.

AGE

7 Years

The ribs and thoracic wall are unremarkable.

A lenticular homogenously fat opaque subcutaneous mass is seen in the axillary region and border effacing with the left thoracic wall. It measures at least 3.0 intercostal spaces in length.

INTERPRETED BY

Tilde Rodrigues Froes,
DMV, MSc., Dr. Med
Vet., Dipl. CBraRVet

On the collimated abdomen:

The stomach is normally distended, contains gas, heterogeneous soft tissue opaque ingesta and small linear mineral opaque foreign material, incidental.

The remainder collimated abdomen is normal.

HOSPITAL NAME

Neighborhood Pet
Health Center

Multifocal minor thoracic spondylosis deformans, incidental.

Abundant fat stores are seen in the subcutaneous tissues and mediastinum.

RADIOGRAPHIC DIAGNOSIS

REFERRING VET

Dr. Brandon Burge

- Moderate generalized bronchial and unstructured interstitial pattern with focal patchy alveolar pattern. The differential diagnosis includes chronic allergic or eosinophilic bronchitis and concurrent infectious bronchopneumonia (e.g., bacterial), aspiration pneumonia, passive atelectasis, or pulmonary fibrosis.

INVOICE

57757

- Left side, thoracic wall and axillary lipoma.
- Multifocal thoracic spondylosis deformans, incidental.
- Excessive body condition score.

DATE

4-12-23



PATIENT INTERPRETATION OF THE FINDINGS & FURTHER RECOMMENDATIONS

Rascal Saura The pulmonary radiographic findings explain the clinical signs of coughing. Continuing medical treatment for bronchitis and bronchopneumonia is suggested. If patient does not improve, consider bronchoalveolar lavage for obtaining samples for cytology, culture, and sensitivity.

SPECIES

Canine

BREED

Labrador Retriever
Mix

SEX

Neutered Male

AGE

7 Years



INTERPRETED BY

Tilde Rodrigues Froes,
DMV, MSc., Dr. Med
Vet., Dipl. CBraRVet

HOSPITAL NAME

Neighborhood Pet
Health Center

REFERRING VET

Dr. Brandon Burge

INVOICE

57757

DATE

4-12-23

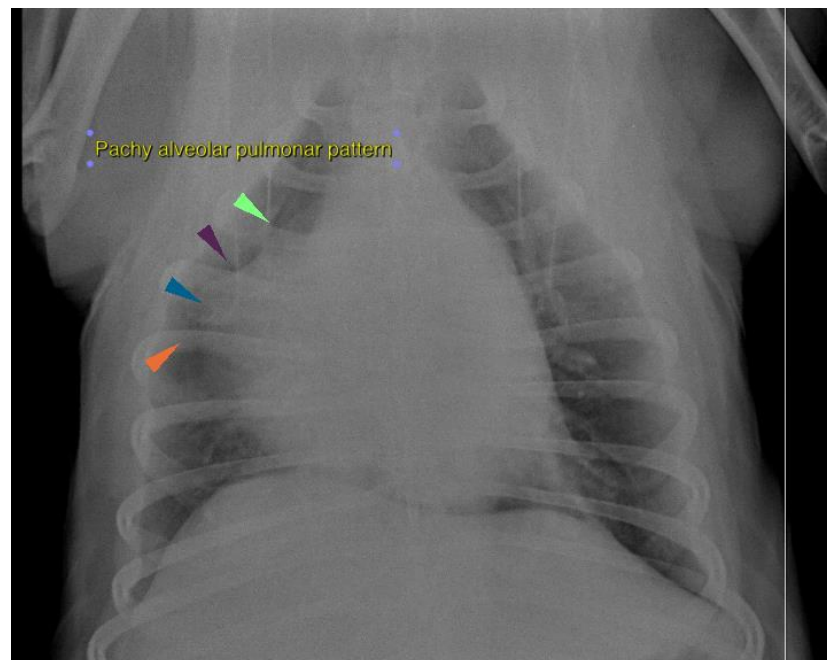



PATIENT

Rascal Saura

SPECIES

Canine

BREED

Labrador Retriever
Mix

SEX

Neutered Male

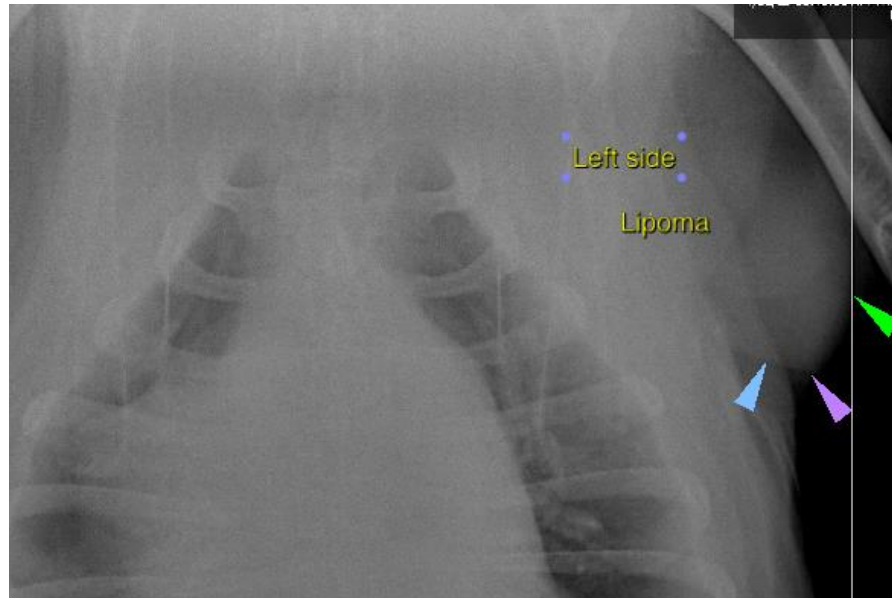

AGE

7 Years

The information and recommendations provided are based on the images presented by the referring veterinarian. No evaluation can be communicated regarding pathology that was not visible in the image/video clips provided.

INTERPRETED BY

Tilde Rodrigues Froes,
DMV, MSc., Dr. Med
Vet., Dipl. CBraRVet

Thank you for this referral. If the clinical or image interpretation does not parallel your findings or if I can be of any further assistance please contact me.

Tilde Rodrigues Froes, DMV, MSc., Dr. Med.Vet., Dipl.CBraRVet
info@sonopath.com

HOSPITAL NAME

Neighborhood Pet
Health Center

REFERRING VET

Dr. Brandon Burge

INVOICE

57757

DATE

4-12-23