



**PATIENT PRESENTING CLINICAL SIGNS**

Jackie Saiz Pulmonary mass noted on radiographs.

**SPECIES COMPUTED TOMOGRAPHIC STUDY OF THE THORAX**

Canine A pre- and post-contrast CT study of the thorax are provided for review. One pre contrast and two post-contrast series.

**COMPUTED TOMOGRAPHIC FINDINGS**

**BREED** Schnauzer A marginated, soft tissue enhanced, centrally gas cavitated mass is seen within the ventral portion of the caudal subsegment of the left cranial lung lobe and measures 3.5cm x 3.5cm x 2.9cm. The mass is contiguous with the lateral border of the cardiac silhouette/pericardium. The remainder of the pulmonary parenchyma is normal in attenuation. No nodules are seen.

**SEX** Neutered Male The left side tracheal bronchial lymph node is mildly enlarged, it measures 0.70cm x 0.58cm. Other tracheobronchial and cranial mediastinal lymph nodes are unremarkable. The cardiac silhouette and cardiovascular structures are normal.

**AGE** 11 Years, 1 Month The pleural space and diaphragm are normal. The collimated abdomen is normal. The thoracic musculoskeletal structures are unremarkable.

**INTERPRETED BY** Tilde Rodrigues Froes, DMV, MSc., Dr. Med Vet., Dipl. CBraRVet A small soft tissue attenuating nodule is seen in the dorsocaudal thoracic subcutaneous tissue and measures 0.49cm (Series 1, Im.161/401).

**COMPUTED TOMOGRAPHIC DIAGNOSIS**

- Left cranial lung lobe cavitated mass. The differential diagnosis includes pulmonary neoplasia, for example, bronchoalveolar carcinoma, less likely metastatic disease of unknown origin, neoplasm, cavitated fungal granuloma, cavitated parasitic granuloma, abscess.
- Left tracheobronchial lymphadenopathy, metastatic or reactive.
- Small subcutaneous soft tissue nodule, dorsal in the caudal thoracic region. Differential diagnosis granuloma or soft tissue/skin neoplasm.

**HOSPITAL NAME**  
Mobile Pet Imaging

**REFERRING VET INTERPRETATION OF THE FINDINGS & FURTHER RECOMMENDATIONS**

Meaux The tomographic pulmonary mass is correlated to the clinical history of the patient. The pulmonary mass is resectable. The mass within the left cranial lung lobe may be amenable to ultrasound guided fine needle aspirates.

**INVOICE** 57756 A fine needle-aspiration of the soft tissue/subcutaneous nodule is suggested, if attainable.

**DATE**  
4-12-23

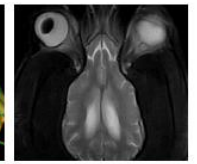
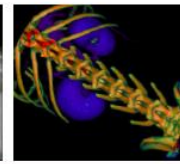

**PATIENT**

Jackie Saiz

**SPECIES**

Canine

**BREED**

Schnauzer

**SEX**

Neutered Male

**AGE**

11 Years, 1 Month

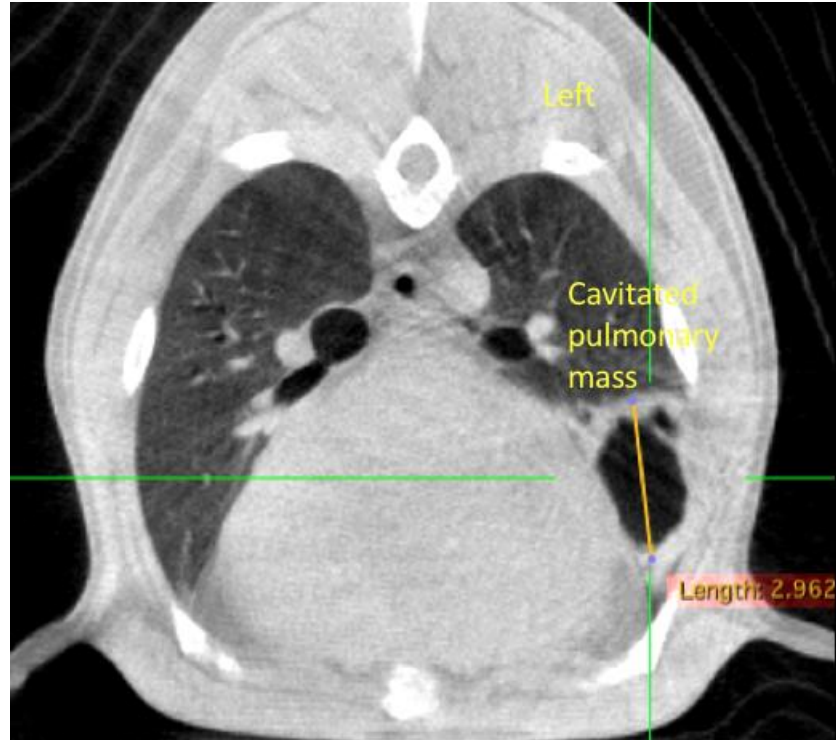

**INTERPRETED BY**

Tilde Rodrigues Froes,  
DMV, MSc., Dr. Med  
Vet., Dipl. CBraRVet

**HOSPITAL NAME**

Mobile Pet Imaging

**REFERRING VET**

Meaux

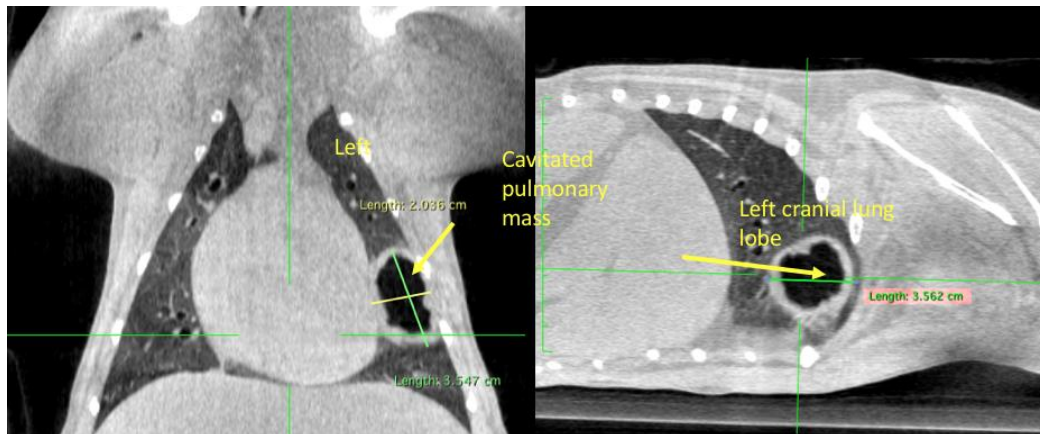

**INVOICE**

57756

**DATE**

4-12-23



**PATIENT**

Jackie Saiz

**SPECIES**

Canine

**BREED**

Schnauzer

**SEX**

Neutered Male

**AGE**

11 Years, 1 Month

**INTERPRETED BY**

Tilde Rodrigues Froes,  
DMV, MSc., Dr. Med  
Vet., Dipl. CBraRVet

**HOSPITAL NAME**

Mobile Pet Imaging

**REFERRING VET**

Meaux

**INVOICE**

57756

**DATE**

4-12-23

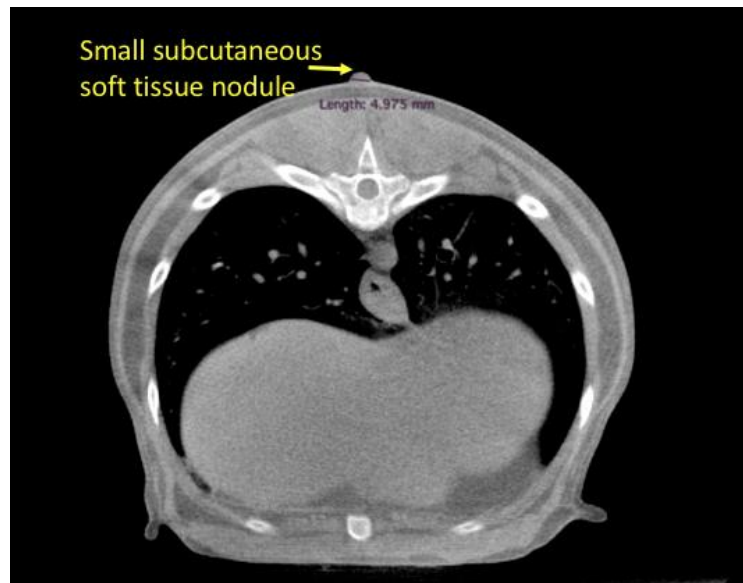
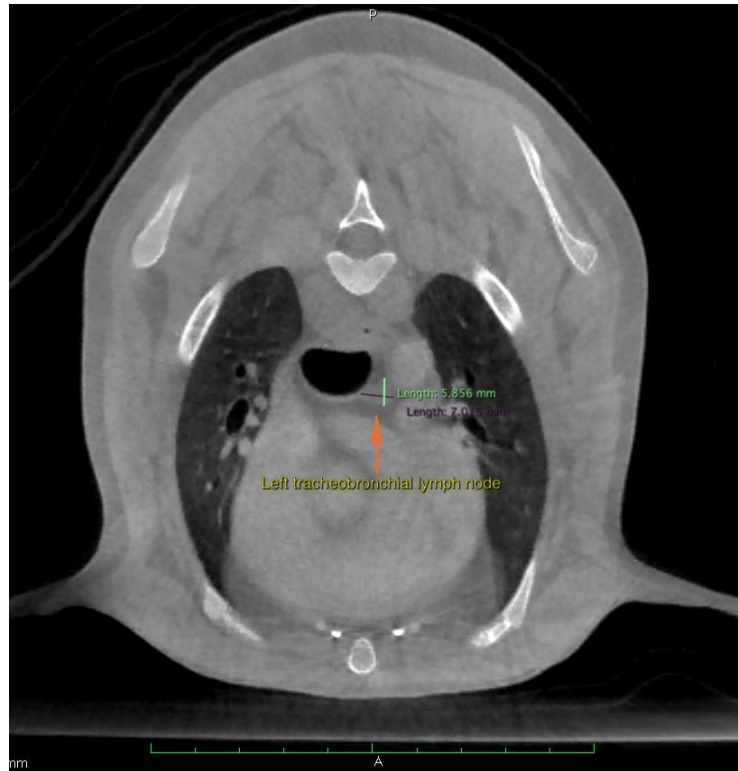



**PATIENT** The information and recommendations provided are based on the images presented by the referring veterinarian. No evaluation can be communicated regarding pathology that was not visible in the image/video clips provided.

Jackie Saiz

**SPECIES**

Thank you for this referral. If the clinical or image interpretation does not parallel your findings or if I can be of any further assistance please contact me.

Canine

**Tilde Rodrigues Froes, DMV, MSc., Dr. Med.Vet., Dipl.CBraRVet**  
info@sonopath.com

**BREED**

Schnauzer

**SEX**

Neutered Male

**AGE**

11 Years, 1 Month

**INTERPRETED BY**

Tilde Rodrigues Froes,  
DMV, MSc., Dr. Med  
Vet., Dipl. CBraRVet

**HOSPITAL NAME**

Mobile Pet Imaging

**REFERRING VET**

Meaux

**INVOICE**

57756

**DATE**

4-12-23