



**PATIENT PRESENTING CLINICAL SIGNS**

**Gus Gustaf** Lethargy began 4 days ago, acute soft fluctuant swelling at ventral neck that resolved, but patient remains lethargic and is having a huffing cough . Eating soft food normally but stopped wanting to eat dry foods.

**SPECIES** Abnormal PE/Chem/CBC/UA Results: No CBC/Chem performed, PE showed concern for firm swelling at ventral neck with no pain on palpation, lymph nodes WNL; concern for unusual tissue changes at retropharyngeal area based on radiographs  
**Canine**

**RADIOGRAPHIC STUDY OF THE CERVICAL SOFT TISSUE AND THORAX**

**BREED**

**Weimaraner**

Orthogonal views of the cervical soft tissue structures and thorax are available for review totaling 6 images. Three lateral views of focus on cervical soft tissue, one ventral dorsal view of the thorax, and one right lateral and one left lateral views of the thorax.

**SEX**

**Female Spayed**

**RADIOGRAPHIC FINDINGS**

**CERVICAL SOFT TISSUE**

The ventral cervical soft tissue is normal.

**AGE**

**5 Years**

The nasopharynx and pharynx are normal.

The luminal diameter and position of the trachea are normal.

No evidence of mass effect, or abnormal swelling.

**INTERPRETED BY**

**Tilde Rodrigues Froes, DMV, MSc., Dr. Med Vet., Dipl. CBraRVet**

**THORAX**

The trachea is normal.

The cardiac silhouette, pulmonary vasculature, and parenchyma are normal.

**HOSPITAL NAME**

**Petroglyph Animal Hospital**

The pleural space and mediastinum are normal.

No evidence of soft tissue opaque pulmonary nodules or abnormal intrathoracic lymph nodes.

The thoracic wall and ribs are normal.

**REFERRING VET**

**Whitney Jones**

The collimated musculoskeletal structures are unremarkable.

**RADIOGRAPHIC DIAGNOSIS**

- Normal thorax
- Normal cervical structures.

**INVOICE**

**57731**

**DATE**

**4-11-23**

**INTERPRETATION OF THE FINDINGS & FURTHER RECOMMENDATIONS**

No evidence of radiographic findings to be correlated to the clinical signs. No evidence of abnormal mass effect or swelling in the cervical region. The cervical views are mildly oblique, a soft tissue ear and collar/muzzle band are causing a summation artifact, and this could mimic an abnormal change and correlate to previous reported concern. No mass effect or signs of enlarged lymph nodes.



**PATIENT** A cervical ultrasound is suggested for further evaluation if any volume increase in the cervical region appears again.

Gus Gustaf The absence of thoracic radiographic abnormalities does not exclude acute infectious or inflammatory tracheitis/bronchitis. As most affected patients appear radiographically normal and this is often a diagnosis of exclusion. If signs do not respond adequately to treatment, repeat thoracic radiographs in 3 to 5 days could be considered to reassess the lungs.

**SPECIES**

Canine

**BREED**

Weimaraner

**SEX**

Female Spayed

**AGE**

5 Years

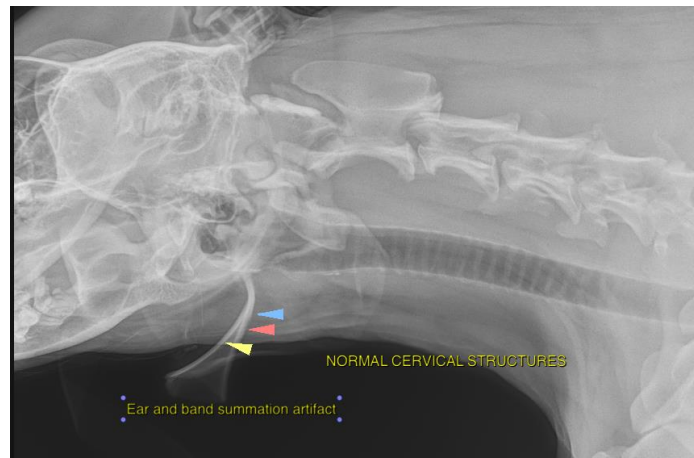

**INTERPRETED BY**

Tilde Rodrigues Froes,  
DMV, MSc., Dr. Med  
Vet., Dipl. CBraRVet

**HOSPITAL NAME**

Petroglyph Animal  
Hospital

**REFERRING VET**

Whitney Jones

**INVOICE**

57731

**DATE**

4-11-23





**PATIENT**

Gus Gustaf

**SPECIES**

Canine

**BREED**

Weimaraner

**SEX**

Female Spayed

**AGE**

5 Years

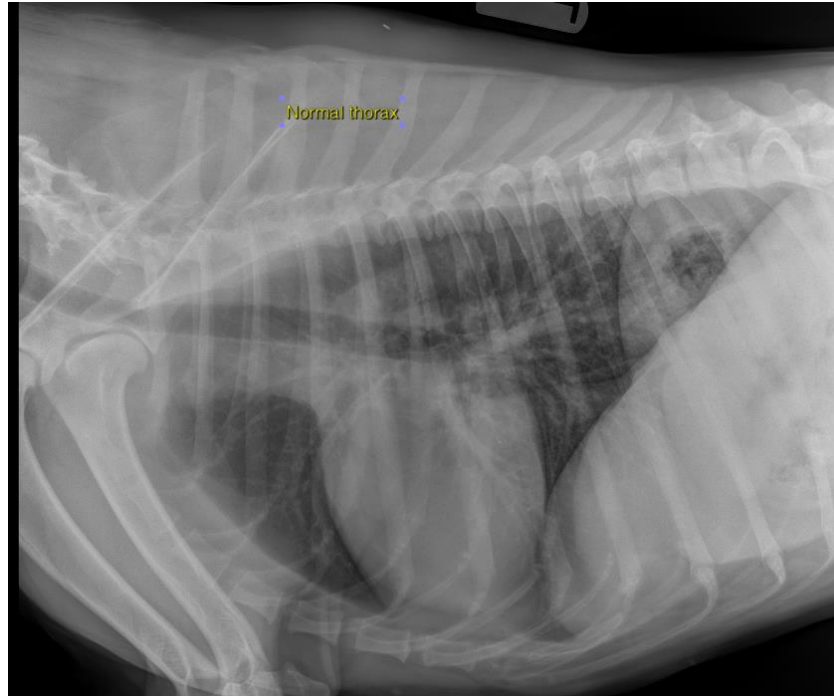

**INTERPRETED BY**

Tilde Rodrigues Froes,  
DMV, MSc., Dr. Med  
Vet., Dipl. CBraRVet

**The information and recommendations provided are based on the images presented by the referring veterinarian. No evaluation can be communicated regarding pathology that was not visible in the image/video clips provided.**

**HOSPITAL NAME**

Petroglyph Animal  
Hospital

Thank you for this referral. If the clinical or image interpretation does not parallel your findings or if I can be of any further assistance please contact me.

**Tilde Rodrigues Froes, DMV, MSc., Dr. Med.Vet., Dipl.CBraRVet**  
info@sonopath.com

**REFERRING VET**

Whitney Jones

**INVOICE**

57731

**DATE**

4-11-23