



**PATIENT PRESENTING CLINICAL SIGNS**

Fergie Reid Weight loss (2 pounds in one year) and mild hypercalcemia. Ionized calcium was 1.6 mmol/L now 1.4 (nl < 1.38). Has recently started gaining weight as owner is feeding more  
 Abnormal PE/Chem/CBC/UA Results: cbc nl, chem : mild hypercalcemia (12.4)

**SPECIES RADIOGRAPHIC STUDY OF THE ABDOMEN AND THORAX**

Feline Orthogonal views of the abdomen and thorax are available for review totaling 2 images.

**RADIOGRAPHIC FINDINGS**

**BREED ABDOMEN**

Persian The renal silhouettes are asymmetric; the right renal silhouette is decreased in size compared to the left. The left renal silhouette is subjectively enlarged. The renal contours and opacity are normal.

**SEX** The urinary bladder is homogeneously soft tissue opaque, and mildly distended, with the apex in the plane of L5.

FS The retroperitoneal fat opacity is normal.

**AGE** The stomach contains a moderate amount of gas and minor homogeneous soft tissue opaque material.

7 Years The small intestines are normally distributed, of normal diameter, with a small amount of gas, and homogeneous soft tissue fluid opaque material.

**INTERPRETED BY** The colon and rectum contain a moderate amount of gas admixed with heterogeneous soft tissue opaque fecal material.

Tilde Rodrigues Froes, DMV, MSc., Dr. Med Vet., Dipl. CBraRVet  
 The liver and spleen are normal in size, shape, and opacity.  
 The abdominal serosal detail is normal.

**HOSPITAL NAME THORAX**

Northshore Veterinary Hospital  
 The cardiac silhouette, pulmonary parenchyma, and pulmonary vasculature are normal. (VHS 7.9)  
 The pleural space and visible portion of the mediastinum are normal.

**REFERRING VET** T13 vertebra is transitional with a bilateral vestigial rib.

Brita Kiffney Multifocal thoracolumbar, lumbar, and L7-S1 intervertebral disc space is mildly narrowed within a complete and incomplete bridged spondylosis deformans.

**INVOICE** Bilaterally, the coxofemoral joints are subluxated with periarticular ossification, and the right side has a small osseous body.

57165 **RADIOGRAPHIC DIAGNOSIS**

- Right side degenerative renal disease and left side compensatory hypertrophy. Differential diagnosis for left kidney less likely hydronephrosis.

**DATE**  
 3-9-23



- PATIENT**
- Gastric aerophagy, differential diagnosis gastric ileus
  - Normal thorax.
- Fergie Reid
- Bilateral coxofemoral subluxation and secondary osteoarthritis. Right side small osteochondroma.
- SPECIES**
- Multifocal thoracolumbar, lumbar, and lumbosacral chronic intervertebral disc disease, associated spondylosis deformans, with or without spinal or nerve root impingement.
  - Incidental, T13 vertebra is transitional with a bilateral vestigial rib.

Feline

**INTERPRETATION OF THE FINDINGS & FURTHER RECOMMENDATIONS**

**BREED**

The renal abnormalities are correlated with clinical findings and laboratory analysis. An association with the performed ultrasonographic exam is suggested.

Persian

Multifocal thoracolumbar, lumbar, and lumbosacral chronic disc disease and spondylosis deformans could be incidental; if specific neurological deficits are present, MRI or CT may be useful in evaluating for and localizing spinal and or nerve root impingement.

**SEX**

The most cranial portion of the thorax is not collimated.

FS

**AGE**

7 Years

**INTERPRETED BY**

Tilde Rodrigues Froes, DMV, MSc., Dr. Med Vet., Dipl. CBraRVet

**HOSPITAL NAME**

Northshore Veterinary Hospital

**REFERRING VET**

Brita Kiffney

**INVOICE**

57165

**DATE**

3-9-23

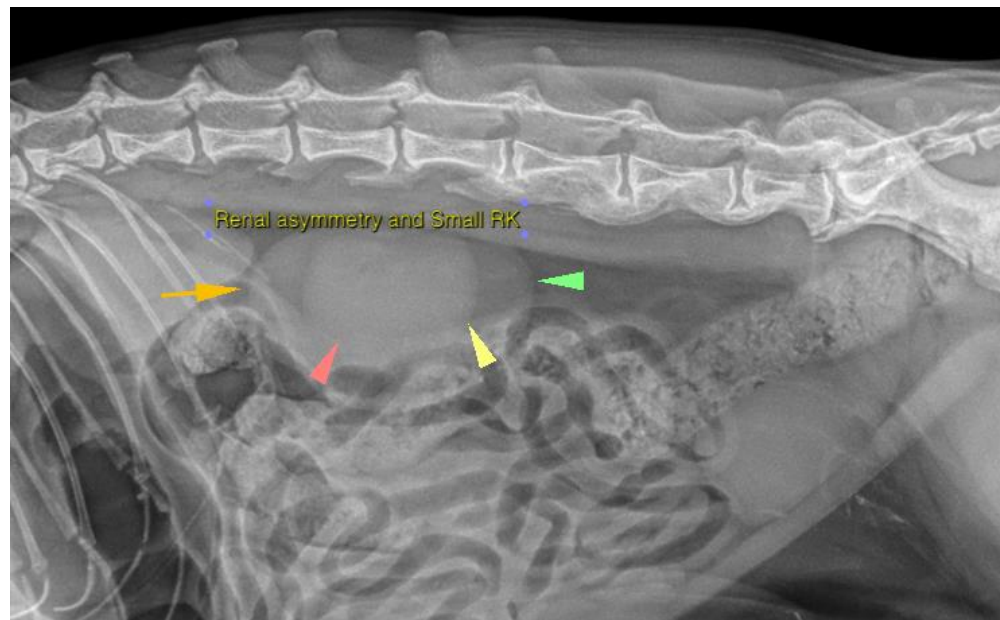



**PATIENT**

Fergie Reid

**SPECIES**

Feline

**BREED**

Persian

**SEX**

FS

**AGE**

7 Years

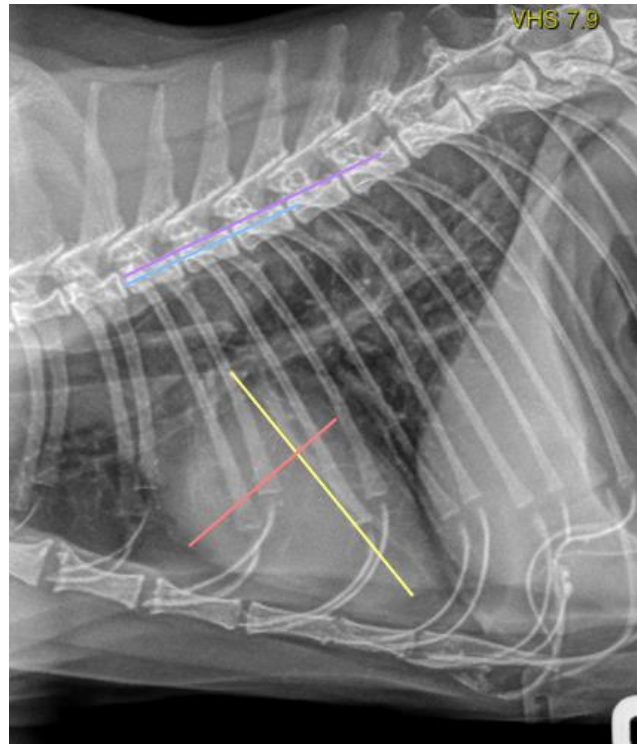

**INTERPRETED BY**

Tilde Rodrigues Froes,  
DMV, MSc., Dr. Med  
Vet., Dipl. CBraRVet

**HOSPITAL NAME**

Northshore  
Veterinary Hospital

**REFERRING VET**

Brita Kiffney

**INVOICE**

57165

**DATE**

3-9-23

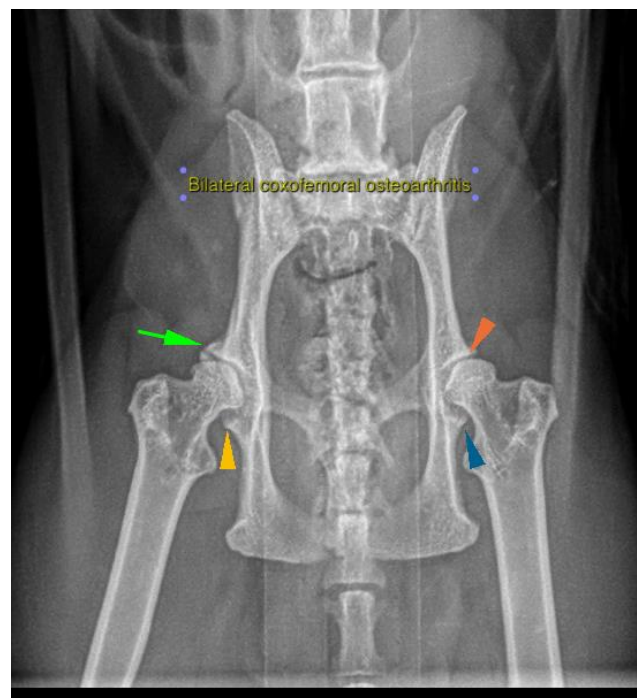



**PATIENT**

Fergie Reid

**SPECIES**

Feline

**BREED**

Persian

**SEX**

FS

**AGE**

7 Years

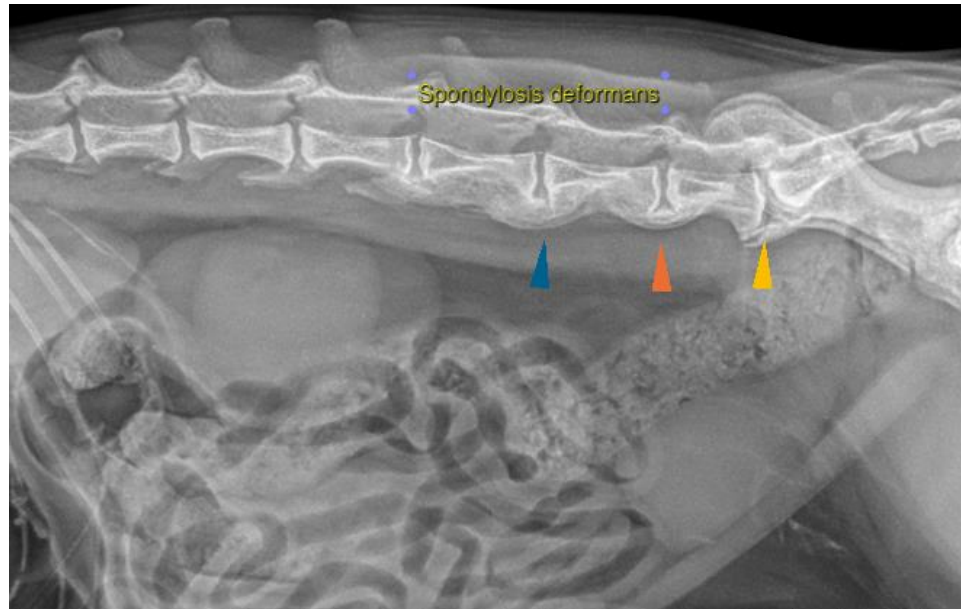

The information and recommendations provided are based on the images presented by the referring veterinarian. No evaluation can be communicated regarding pathology that was not visible in the image/video clips provided.

**INTERPRETED BY**

Tilde Rodrigues Froes,  
DMV, MSc., Dr. Med  
Vet., Dipl. CBraRVet

Thank you for this referral. If the clinical or image interpretation does not parallel your findings or if I can be of any further assistance please contact me.

**Tilde Rodrigues Froes, DMV, MSc., Dr. Med.Vet., Dipl.CBraRVet**  
info@sonopath.com

**HOSPITAL NAME**

Northshore  
Veterinary Hospital

**REFERRING VET**

Brita Kiffney

**INVOICE**

57165

**DATE**

3-9-23