



**PATIENT PRESENTING CLINICAL SIGNS**

Neen DaCosta P has been vomiting for 24 hours. Lethargic. T - 102.9. P is not eating or drinking. P appears uncomfortable in the abdomen - no obvious masses felt. No sublingual Foreign bodies. No known toxin exposure. In/Out.

**SPECIES** Abnormal PE/Chem/CBC/UA Results: FELV/FV - negative today UA grossly dark yellow and turbid

Feline

**RADIOGRAPHIC STUDY OF THE ABDOMEN AND COLLIMATED THORAX**

**BREED** Orthogonal views of the abdomen are available for review totaling 3 images.

**DSH RADIOGRAPHIC FINDINGS**

The stomach contains a moderate amount of gas and minimal homogeneous fluid soft tissue material, which redistributes with the patient position.

**SEX** The small intestines are normally distributed, of normal diameter, contain a moderate amount of gas, and mildly homogeneous soft tissue fluid material. No evidence of punching or plication.

NM

No evidence of radiopaque gastrointestinal foreign material or mechanical obstruction.

**AGE** The liver, renal silhouettes, and spleen are normal in size, shape, and contour.

7 Years

The urinary bladder is moderately filled with the apex in the plane of cranial L6 and is homogeneously soft tissue opaque.

**INTERPRETED BY**

The colon is predominantly gas-filled and contains a small amount of heterogeneous opaque fecal material and gas.

Tilde Rodrigues Froes, DMV, MSc., Dr. Med Vet., Dipl. CBraRVet

The abdominal serosal detail is normal.

The collimated thorax is normal.

**HOSPITAL NAME**

No other abnormalities are identified.

The Pet Hospital of Stratford

**RADIOGRAPHIC DIAGNOSIS**

**REFERRING VET**

- Gastrointestinal aerophagy, otherwise normal radiographic abdomen.
- No evidence of mechanical gastrointestinal obstruction, radiopaque foreign material, or indirect signs of linear foreign material.

Dr. David

**INTERPRETATION OF THE FINDINGS & FURTHER RECOMMENDATIONS**

No radiographic signs of abnormalities in the gastrointestinal tract or abdomen were identified. No evidence of the cause of clinical signs of vomiting and anorexia.

**INVOICE**

57126

Differential diagnosis includes inflammatory gastroenteritis, dietary indiscretion, infectious parasitic/viral. An abdominal ultrasound may be useful to evaluate the gastrointestinal tract, including gastrointestinal wall layering and thickness, also the pancreatic region, if the clinical signs are persistent.

**DATE**

3-7-23



**PATIENT**

Neen DaCosta

**SPECIES**

Feline

**BREED**

DSH

**SEX**

NM

**AGE**

7 Years

**INTERPRETED BY**

Tilde Rodrigues Froes,  
DMV, MSc., Dr. Med  
Vet., Dipl. CBraRVet

**HOSPITAL NAME**

The Pet Hospital of  
Stratford

**REFERRING VET**

Dr. David

**INVOICE**

57126

**DATE**

3-7-23

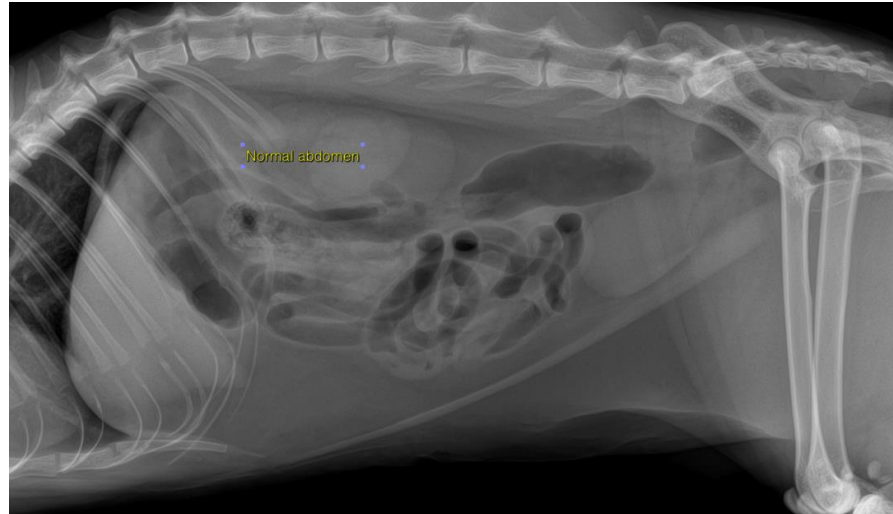



**PATIENT**

Neen DaCosta

**SPECIES**

Feline

The information and recommendations provided are based on the images presented by the referring veterinarian. No evaluation can be communicated regarding pathology that was not visible in the image/video clips provided.

**BREED**

DSH

Thank you for this referral. If the clinical or image interpretation does not parallel your findings or if I can be of any further assistance please contact me.

**SEX**

NM

**Tilde Rodrigues Froes, DMV, MSc., Dr. Med.Vet., Dipl.CBraRVet**  
info@sonopath.com

**AGE**

7 Years

**INTERPRETED BY**

Tilde Rodrigues Froes,  
DMV, MSc., Dr. Med  
Vet., Dipl. CBraRVet

**HOSPITAL NAME**

The Pet Hospital of  
Stratford

**REFERRING VET**

Dr. David

**INVOICE**

57126

**DATE**

3-7-23