



PATIENT PRESENTING CLINICAL SIGNS

Daquarius Krslovic Mandibular fracture repair - pre and post rads. Repaired fracture found - want to make sure there are no other fractures.

SPECIES RADIOGRAPHIC STUDY OF HEAD

Feline Orthogonal views of the head are provided for review totaling 7 images. Five images on pre-operative and two images on post operative moment.

BREED RADIOGRAPHIC FINDINGS

DLH

There is a loss of alignment in the intermandibular symphysis.

There is an oblique plane discontinuity of the right body of the mandible, more rostral portion, between the triadan 404 to 407. Apparently, an avulsion of the triadan 407 and mild displacement is seen.

SEX

Male Intact

There is an ill-defined oblique plane discontinuity of the left body of the mandible, more rostral portion, between the triadan 304 to 307, minor displacement.

AGE

17 Weeks

On the post-operative series, a metallic cerclage implant is seen between the fracture segments of the right mandible body.

A soft tissue swelling spanning the ventral border of the mandible is seen.

INTERPRETED BY

Tilde Rodrigues Froes, DMV, MSc., Dr. Med Vet., Dipl. CBraRVet

The maxillary bones, nasal, and other calvarium bones are normal.

Bilaterally the temporomandibular joints are congruent.

The nasal cavity and nasopharynx are normal.

The tympanic bullae are normal.

HOSPITAL NAME

Animal Surgical Center

A juvenile dentition is seen.

An endotracheal tube is seen and terminates at the level of the thoracic inlet.

RADIOGRAPHIC DIAGNOSIS

REFERRING VET

Dr. R. Lombardi

- Subluxation of the intermandibular symphysis
- Rostral fracture of the right mandible body, between the triadan 404 to 407, with avulsion of the triadan 407.
- Incomplete fracture of the left mandible body, between the triadan 304 to 307, non-displaced.
- Associated ventral mandible regional edema and/or hemorrhage.
- Metallic cerclage between the right mandible body fractures, correlated to the post-operative history.
- Juvenile dentition.

INVOICE

57124

DATE

3-7-23



PATIENT

Daquarius Krslovic

SPECIES

Feline

BREED

DLH

SEX

Male Intact

AGE

17 Weeks

INTERPRETED BY

Tilde Rodrigues Froes,
DMV, MSc., Dr. Med
Vet., Dipl. CBraRVet

HOSPITAL NAME

Animal Surgical
Center

REFERRING VET

Dr. R. Lombardi

INVOICE

57124

DATE

3-7-23

INTERPRETATION OF THE FINDINGS & FURTHER RECOMMENDATIONS

Bilateral fracture lines are seen in the mandible bodies. The right-side fracture line is more defined, the left-side fracture line is difficult to see because of the summation artifact, and non-displaced. Therefore, an intra-oral radiographic exam or computed tomography is suggested for further evaluation and confirmation.

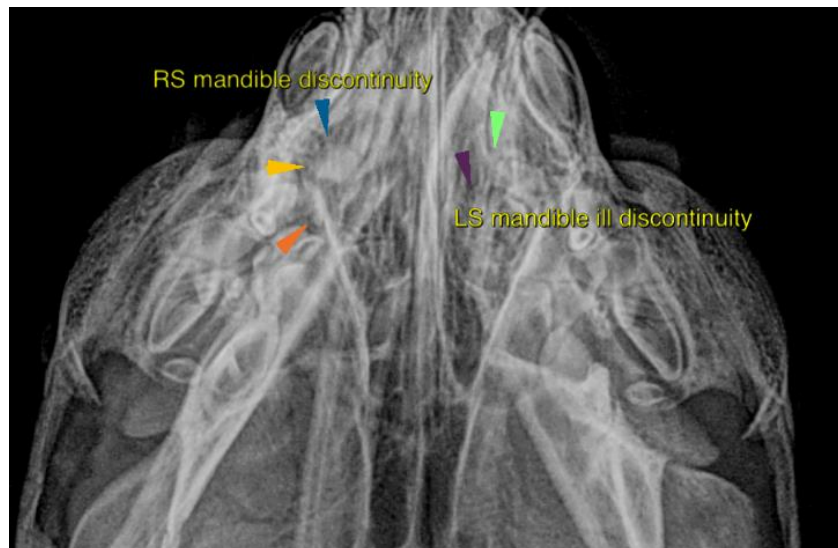
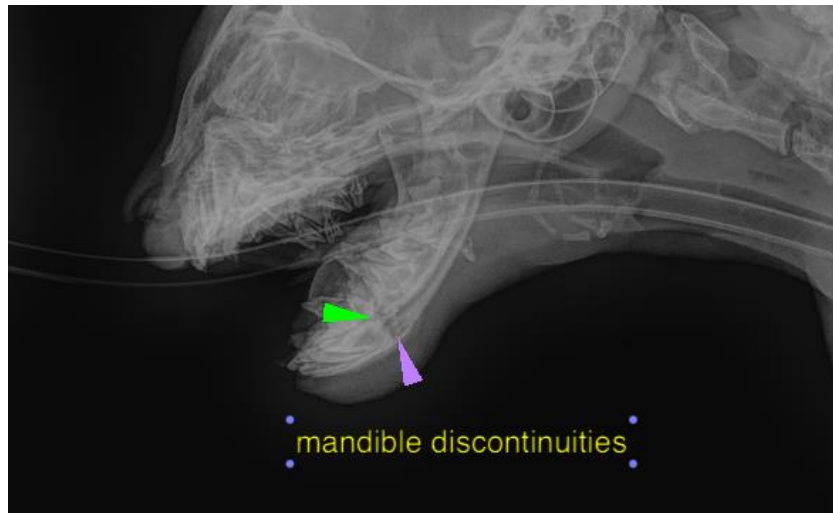



PATIENT

Daquarius Krslovic

SPECIES

Feline

BREED

DLH

SEX

Male Intact

AGE

17 Weeks

INTERPRETED BY

Tilde Rodrigues Froes,
DMV, MSc., Dr. Med
Vet., Dipl. CBraRVet

HOSPITAL NAME

Animal Surgical
Center

REFERRING VET

Dr. R. Lombardi

INVOICE

57124

DATE

3-7-23

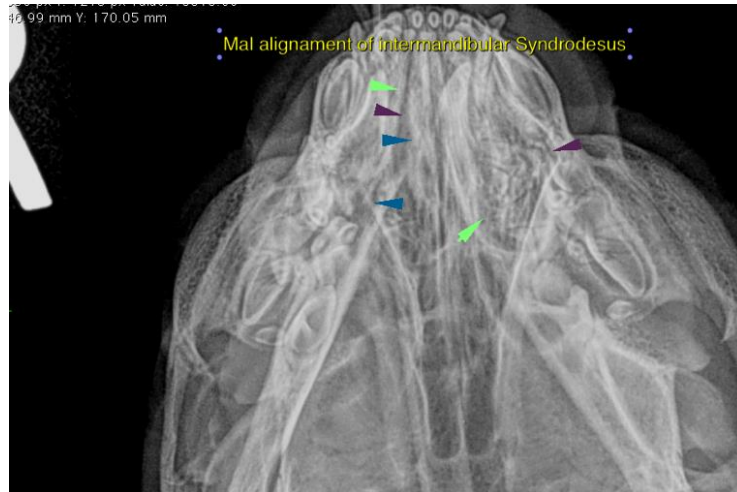



PATIENT

Daquarius Krslovic

SPECIES

Feline

BREED

DLH

SEX

Male Intact



AGE

17 Weeks

The information and recommendations provided are based on the images presented by the referring veterinarian. No evaluation can be communicated regarding pathology that was not visible in the image/video clips provided.

INTERPRETED BY

Tilde Rodrigues Froes,
DMV, MSc., Dr. Med
Vet., Dipl. CBraRVet

Thank you for this referral. If the clinical or image interpretation does not parallel your findings or if I can be of any further assistance please contact me.

Tilde Rodrigues Froes, DMV, MSc., Dr. Med.Vet., Dipl.CBraRVet
info@sonopath.com

HOSPITAL NAME

Animal Surgical
Center

REFERRING VET

Dr. R. Lombardi

INVOICE

57124

DATE

3-7-23