



PATIENT PRESENTING CLINICAL SIGNS

Luna Kiffney My own dog, seemed a bit lethargic this am, and vomited her food. Then tried to eat it! So likely is fine history of pancreatitis, had mitral insufficiency B1 on gabapentin 100 mg BID and meloxicam 5 pound dose SID and soloxine 0.2 BID

SPECIES Abnormal PE/Chem/CBC/UA Results: crepitus bilateral stifles (had right stifle surgically repaired for luxating patella and CCL injury) temp 100.2 , HR 108 grade 2/6 systolic murmur

Canine

RADIOGRAPHIC STUDY OF THORAX AND ABDOMEN

BREED Orthogonal views of the thorax and abdomen (whole-body) are available for review totaling 3 images. One ventrodorsal view, one right lateral and one left lateral view.

Poodle Mix **RADIOGRAPHIC FINDINGS**

ABDOMEN

SEX The stomach contains a moderate amount of gas admixed with heterogeneous soft tissue opaque ingesta material, which redistributes with the patient position.
FS

AGE The small intestines are loosely coiled, mildly distended in diameter, contain mixed content with gas, homogenous soft tissue opaque fluid material, and a few heterogeneous soft tissue material. No evidence of mechanical obstruction.

13 Years The ileocolic junction is filled with gas and heterogeneous soft tissue fecal material, normal position.

INTERPRETED BY The colon contains a moderate amount of heterogeneous fecal material admixed with gas. The descending colon is mildly undulated in contour.

Tilde Rodrigues Froes, DMV, MSc., Dr. Med Vet., Dipl. CBraRVet The liver and spleen are normal in size, shape, and contour.

The left renal silhouette is normal in size and shape. The right renal silhouette is not clearly visible (incidental). The retroperitoneal space is normal.

HOSPITAL NAME The urinary bladder is empty.

Northshore Veterinary Hospital The abdominal serosal detail is normal.

THORAX

REFERRING VET The thoracic trachea is normal.

Brita Kiffney The cardiac silhouette and pulmonary vasculature are normal. On the VD view, the cardiac silhouette and mediastinum are shifted to the left hemithorax, because of mildly obliquity. (VHS = 10.8, VLAS= 2.0)

INVOICE A mild diffuse unstructured pulmonary pattern is seen with reduced lung volume expansion.

57540 The pleural space is normal.

DATE No evidence of soft tissue opaque pulmonary nodules or abnormal intrathoracic lymph nodes.

3-30-23



PATIENT The thoracic wall and ribs are normal.

Luna Kiffney On the edge of the right lateral view, a small metallic implant is seen superimposed with the right proximal tibia, and patellar apical periarticular ossification.

SPECIES The other musculoskeletal structures are unremarkable.

Canine

RADIOGRAPHIC DIAGNOSIS

- Abnormal intestinal distention, and mild irregular descending colon wall contour. The differential diagnosis includes a nonobstructive gastroenteritis and colitis, inflammatory or dietary indiscretion.
- Post-prandial stomach, differential diagnosis includes gastric ileus.
- No evidence of mechanical gastrointestinal obstruction.
- Otherwise, normal abdomen.
- The mild pulmonary unstructured interstitial pattern is probably correlated to expiratory phase, mild passive atelectasis.
- Normal heart and pulmonary vasculature.
- Previous right-side stifle surgery and mild secondary osteoarthritis.

BREED

Poodle Mix

SEX

FS

AGE

13 Years

INTERPRETATION OF THE FINDINGS & FURTHER RECOMMENDATIONS

The differential diagnosis of the mild generalized gastrointestinal dilatation includes nonobstructive gastroenteritis, colitis, and functional ileus. Mild concurrent pancreatitis is not completely excluded from the differential diagnosis. Inflammatory intestinal disease and alimentary round cell neoplasia are unlikely differentials. Recommend supportive care and repeat abdominal imaging, ultrasound, or radiographs, if patient fails to improve or worsens. An abdominal ultrasound may be useful to evaluate the gastrointestinal tract, including gastrointestinal wall layering and thickness. Also, for better analysis of the right kidney.

INTERPRETED BY

Tilde Rodrigues Froes,
DMV, MSc., Dr. Med
Vet., Dipl. CBraRVet

Normal heart size, differential diagnosis includes a cardiac disease at a stage not producing secondary radiographic changes.

HOSPITAL NAME

Northshore
Veterinary Hospital

REFERRING VET

Brita Kiffney

INVOICE

57540

DATE

3-30-23



PATIENT

Luna Kiffney

SPECIES

Canine

BREED

Poodle Mix

SEX

FS

AGE

13 Years

INTERPRETED BY

Tilde Rodrigues Froes,
DMV, MSc., Dr. Med
Vet., Dipl. CBraRVet

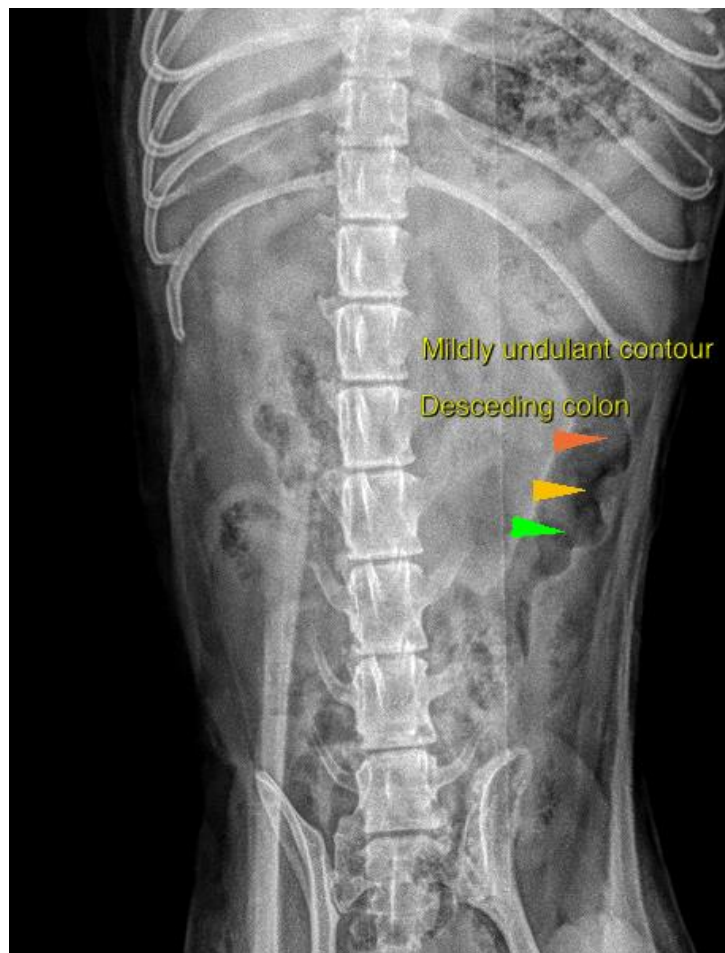

HOSPITAL NAME

Northshore
Veterinary Hospital

REFERRING VET

Brita Kiffney

INVOICE

57540

DATE

3-30-23

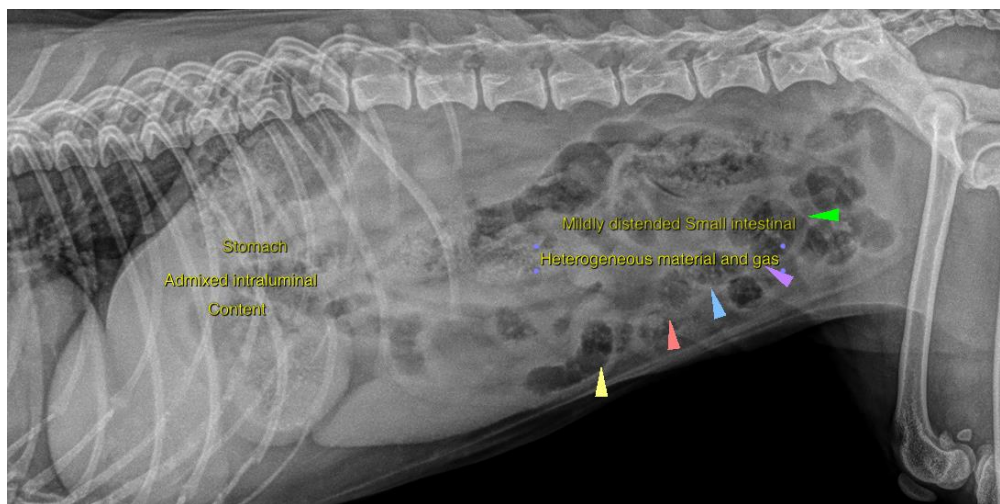



PATIENT

Luna Kiffney

SPECIES

Canine

BREED

Poodle Mix

SEX

FS

AGE

13 Years

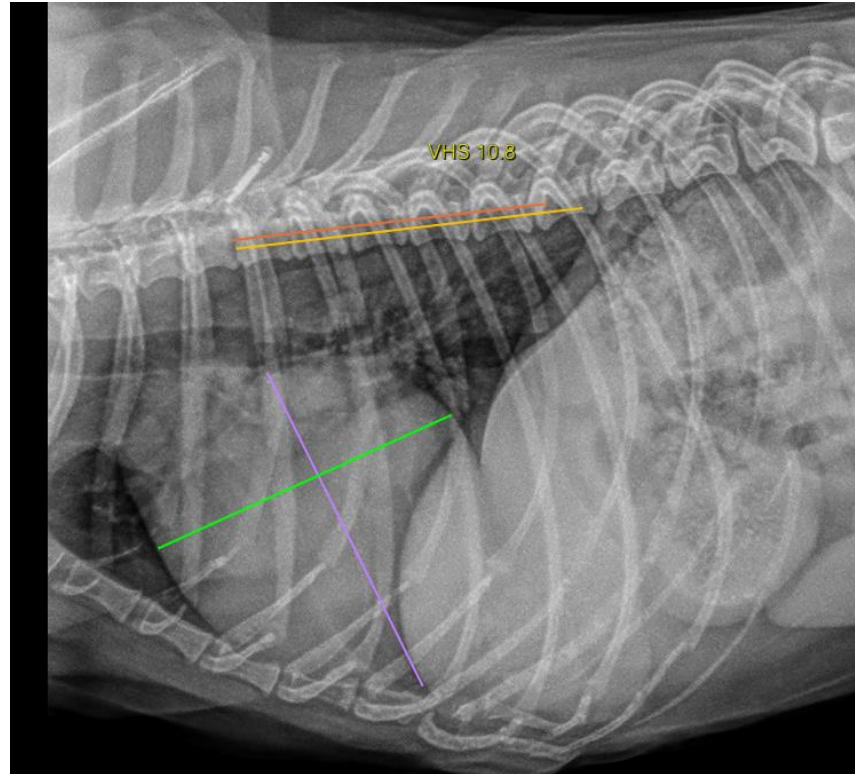

INTERPRETED BY

Tilde Rodrigues Froes,
DMV, MSc., Dr. Med
Vet., Dipl. CBraRVet

The information and recommendations provided are based on the images presented by the referring veterinarian. No evaluation can be communicated regarding pathology that was not visible in the image/video clips provided.

HOSPITAL NAME

Northshore
Veterinary Hospital

Thank you for this referral. If the clinical or image interpretation does not parallel your findings or if I can be of any further assistance please contact me.

REFERRING VET

Brita Kiffney

Tilde Rodrigues Froes, DMV, MSc., Dr. Med.Vet., Dipl.CBraRVet
info@sonopath.com

INVOICE

57540

DATE

3-30-23