



## PATIENT

Sadie Miller

## SPECIES

Canine

## BREED

Lab Mix

## SEX

Spayed Female

## AGE

11 Years

## WEIGHT

83.8 pounds

## INTERPRETED BY

Tilde Rodrigues Froes,  
DMV, MSc., Dr. Med  
Vet., Dipl. CBraRVet

## IMAGING PERFORMED BY

MH

## HOSPITAL NAME

Animal Medical Center  
of Mt. Pleasant

## REFERRING VET

Dr. Steven Epstein  
DVM

## INVOICE

14030

## DATE

03/03/26

## PRESENTING CLINICAL SIGNS

- Nasal congestion

## COMPUTED TOMOGRAPHIC STUDY OF THE HEAD

A pre- and post-contrast CT study of the head are provided for review totaling 2 series. One pre-contrast series of the head bone algorithm. One post-contrast series of the head, bone algorithm.

## COMPUTED TOMOGRAPHIC FINDINGS

### HEAD

The nasal cavities are bilaterally symmetric with preserved turbinate architecture. No evidence of turbinate lysis, mass effect, fluid accumulation, or radiopaque foreign is identified.

The nasal septum is midline and intact.

The cribriform plate is intact.

The frontal sinuses are normally aerated and symmetric.

The nasopharynx is patent, without evidence of soft tissue mass, mural thickening, or obstruction.

The oropharynx and regional soft tissues are within normal limits.

No intracranial mass effect, falx cerebri deviation, or ventriculomegaly is observed.

The tympanic cavity are air-filled with normal wall thickness and contour. The external auditory canals are unremarkable.

The globes and retrobulbar spaces are symmetric and within normal limits.

The temporomandibular joints are bilaterally congruent, with normal articular margins.

Triadan 107, 308, and 408 are absent. The remaining dentition is unremarkable.

The medial retropharyngeal and mandibular lymph nodes are normal in size, shape, and attenuation.

The mandibular, parotid, zygomatic, and thyroid glands are within normal limits.

## COMPUTED TOMOGRAPHIC DIAGNOSIS

Normal nasal cavities.

Absent Triadan 107, 308, and 408.

Otherwise, unremarkable computed tomographic examination of the head.

## INTERPRETATION OF THE FINDINGS & FURTHER RECOMMENDATIONS

No significant tomographic abnormalities are identified within the nasal cavities, paranasal sinuses, nasopharynx to explain the reported nasal congestion.

If clinical signs persist, consider rhinoscopy and/or nasal cytology to evaluate for early inflammatory, allergic, or non-erosive infectious rhinitis not evident on CT imaging.



## PATIENT

Sadie Miller

## SPECIES

Canine

## BREED

Lab Mix

## SEX

Spayed Female

## AGE

11 Years

## WEIGHT

83.8 pounds

## INTERPRETED BY

Tilde Rodrigues Froes,  
DMV, MSc., Dr. Med  
Vet., Dipl. CBraRVet

## IMAGING PERFORMED BY

MH

## HOSPITAL NAME

Animal Medical Center  
of Mt. Pleasant

## REFERRING VET

Dr. Steven Epstein  
DVM

## INVOICE

14030

## DATE

03/03/26

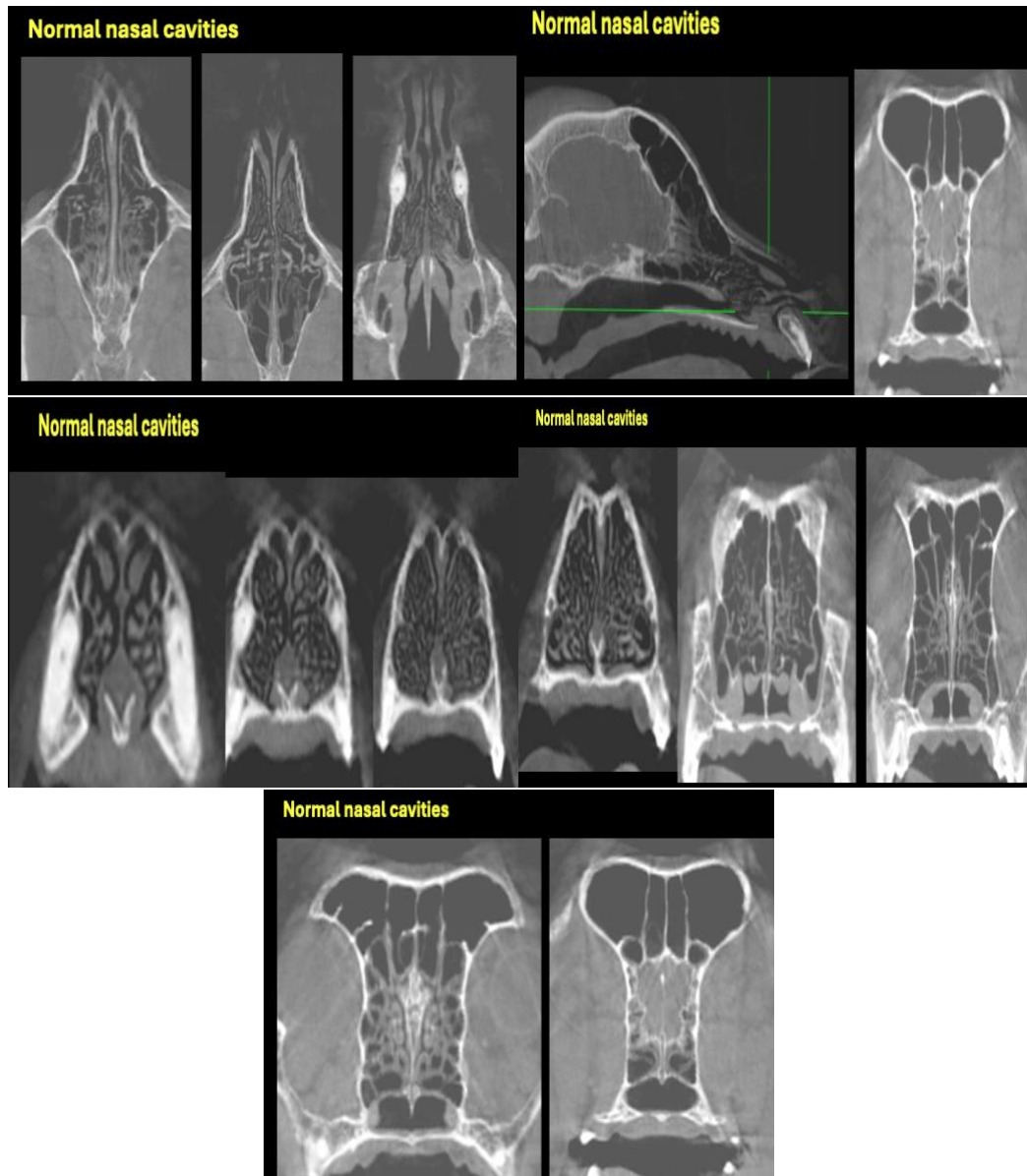

The information and recommendations provided are based on the images presented by the referring veterinarian. No evaluation can be communicated regarding pathology that was not visible in the image/video clips provided.

Thank you for this referral. If the clinical or image interpretation does not parallel your findings or if I can be of any further assistance, please contact me.

Tilde Rodrigues Froes, DMV, MSc., Dr. Med.Vet., Dipl.CBraRVet  
[info@sonopath.com](mailto:info@sonopath.com)