



PATIENT

Roma Witte

SPECIES

Canine

BREED

Border Collie

SEX

Spayed Female

AGE

11 Years 11 Months
11 Days

WEIGHT

17 kg

INTERPRETED BY

Tilde Rodrigues Froes,
DMV, MSc., Dr. Med
Vet., Dipl. CBraRVet

IMAGING PERFORMED BY

Clinic

HOSPITAL NAME

Green Dog Dental &
Wellness

REFERRING VET

Dr. Scott

INVOICE

36102

DATE
3/3/26

PRESENTING CLINICAL SIGNS

History: O NOTATES COUGHING

RADIOGRAPHIC STUDY OF THE THORAX

Radiographs of the thorax, in three imaging planes are provided for review one right lateral, two left lateral and two ventral dorsal views, totaling 5 images.

RADIOGRAPHIC FINDINGS

The cervical and thoracic trachea appear within normal limits. The esophagus is unremarkable.

The pulmonary parenchyma demonstrates a mild diffuse bronchial pattern, more evident in the caudal lung lobes.

The cardiac silhouette is normal in size, shape, and opacity. The vertebral heart score (VHS) measures approximately 9.0, which is within normal limits.

The mediastinal structures are within normal limits.

On the ventrodorsal projection, faint linear opacities are noted over the left caudal lung lobe, most consistent with superimposition of adjacent soft tissues or musculature (artifact).

The diaphragm is intact and normally positioned.

The thoracic cage, including the thoracic vertebrae, sternum, and ribs, does not demonstrate significant radiographic abnormalities.

RADIOGRAPHIC DIAGNOSIS

- Mild diffuse bronchial pulmonary pattern, more evident in the caudal lung lobes. Differential diagnoses include early infectious or inflammatory bronchial disease, incipient inflammatory lower airway disease.
- Cardiac silhouette within normal limits (VHS 9.0).

INTERPRETATION OF THE FINDINGS & FURTHER RECOMMENDATIONS

Thoracic radiographs demonstrate a mild diffuse bronchial pulmonary pattern, which may be consistent with early infectious or inflammatory bronchial disease, including incipient inflammatory lower airway disease.

Given the mild nature of the findings, Canine Infectious Respiratory Disease Complex (CIRDC) should also be considered as a potential differential diagnosis. There is no radiographic evidence of bronchopneumonia.

If clinical signs persist or worsen, airway sampling (tracheal wash or bronchoalveolar lavage) may be considered for further diagnostic evaluation and identification of possible infectious or inflammatory etiologies.



PATIENT

Roma Witte

SPECIES

Canine

BREED

Border Collie

SEX

Spayed Female

AGE

11 Years 11 Months
11 Days

WEIGHT

17 kg

INTERPRETED BY

Tilde Rodrigues Froes,
DMV, MSc., Dr. Med
Vet., Dipl. CBraRVet

IMAGING PERFORMED BY

Clinic

HOSPITAL NAME

Green Dog Dental &
Wellness

REFERRING VET

Dr. Scott

INVOICE

36102

DATE

3/3/26

A superimposed faint linear artifact is visible over the left caudal lung lobe on the ventrodorsal projection.

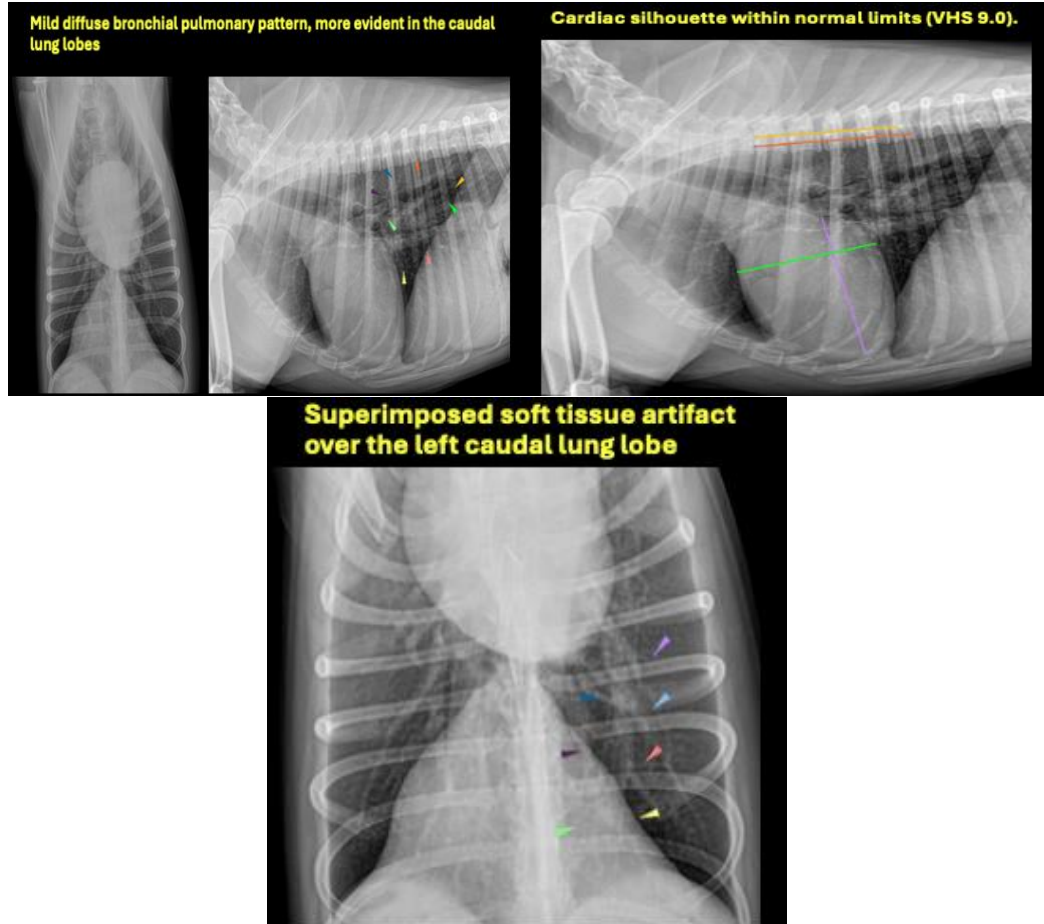

The information and recommendations provided are based on the images presented by the referring veterinarian. No evaluation can be communicated regarding pathology that was not visible in the image/video clips provided.

Thank you for this referral. If the clinical or image interpretation does not parallel your findings or if I can be of any further assistance, please contact me.

Tilde Rodrigues Froes, DMV, MSc., Dr. Med.Vet., Dipl.CBraRVet
info@sonopath.com