



## PATIENT

Pacia Brzozowa

## SPECIES

Feline

## BREED

DSH

## SEX

Spayed Female

## AGE

7 Years

## WEIGHT

17.5 pounds

## INTERPRETED BY

Tilde Rodrigues Froes,  
DMV, MSc., Dr. Med  
Vet., Dipl. CBraRVet

## IMAGING PERFORMED BY

Darius

## HOSPITAL NAME

Animal Clinic of  
Queens

## REFERRING VET

Dr. Singh

## INVOICE

14032

## DATE

03/03/26

## PRESENTING CLINICAL SIGNS

- Pt has bloody urine since yesterday.

## RADIOGRAPHIC STUDY OF ABDOMEN

Orthogonal abdominal radiographs are available for review totaling 4 images, including one ventrodorsal view, one right lateral view, and two left lateral views.

## RADIOGRAPHIC FINDINGS

### ABDOMEN

Both kidneys are normal in size and shape, with smooth margins and normal positioning. No evidence of nephroliths is identified. Retroperitoneal fat is unremarkable.

The urinary bladder is moderately distended with homogeneous soft tissue opaque fluid material.

The bladder contour is smooth and well-defined. No radiopaque cystoliths are identified.

The uterus and ovaries are not visible, consistent with the reported spayed status.

Abdominal serosal detail is normal.

The stomach contains a small amount of gas admixed with heterogeneous opaque ingesta material, which redistributes with the patient position.

The small intestines are normally distributed, of normal diameter, contain a moderate amount of gas, and mildly homogeneous soft tissue fluid material.

The descending colon is predominantly gas-filled, with small amount of heterogeneous soft tissue opaque fluid material.

The liver and spleen (partially visible on VD view) are normal in size, shape, and contour.

The uterus and ovaries are not visible, normal.

The abdominal serosal detail is normal, no mass effect is identified.

Presence of a mineral radiopaque focus within the left stifle joint, most consistent with incidental meniscal mineralization.

## RADIOGRAPHIC DIAGNOSIS

Normal abdominal radiographic study.

No radiographic evidence of urolithiasis or other structural urinary tract abnormality.

## INTERPRETATION OF THE FINDINGS & FURTHER RECOMMENDATIONS

The abdominal radiographs are within normal limits. No radiopaque uroliths or other abnormalities are identified.

It is important to note that not all radiolucent uroliths (e.g., urate or cystine) and inflammatory wall conditions such as chronic cystitis or bladder neoplasia may not be visible radiographically. Correlation



## PATIENT

Pacia Brzozowa

## SPECIES

Feline

## BREED

DSH

## SEX

Spayed Female

## AGE

7 Years

## WEIGHT

17.5 pounds

## INTERPRETED BY

Tilde Rodrigues Froes,  
DMV, MSc., Dr. Med  
Vet., Dipl. CBraRVet

## IMAGING PERFORMED BY

Darius

## HOSPITAL NAME

Animal Clinic of  
Queens

## REFERRING VET

Dr. Singh

## INVOICE

14032

## DATE

03/03/26

with urinalysis and consideration of abdominal ultrasound are recommended for further evaluation of the urinary bladder wall.

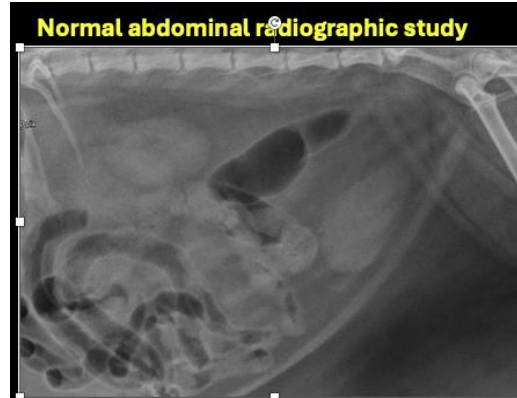

The information and recommendations provided are based on the images presented by the referring veterinarian. No evaluation can be communicated regarding pathology that was not visible in the image/video clips provided.

Thank you for this referral. If the clinical or image interpretation does not parallel your findings or if I can be of any further assistance, please contact me.

Tilde Rodrigues Froes, DMV, MSc., Dr. Med.Vet., Dipl.CBraRVet  
[info@sonopath.com](mailto:info@sonopath.com)