



PATIENT PRESENTING CLINICAL SIGNS

Leo James History of intermittent lameness RF, worsening and becoming more frequent. Previously resolved with Meloxicam

SPECIES COMPUTED TOMOGRAPHIC STUDY OF THE RIGHT THORACIC LIMB

Canine Three CT series of the right thoracic limb, pre- and post-contrast media are provided for review. One pre-contrast right elbow, one pre-contrast right shoulder, one post-contrast right shoulder.

BREED COMPUTED TOMOGRAPHIC FINDINGS

Doberman ELBOW JOINT

SEX A minor heterogeneity and tiny regional diminished attenuation are seen in the medial coronoid process.

MN No evidence of subchondral bone sclerosis along the trochlear notch of the ulna and radial incisures.

AGE No evidence of periarticular osteophytes in the humeral epicondyle, cranial aspect of the radial head and proximal margin of the anconeal process of the ulna.

5 Years Dorsal and long-axis plane images show no significant radioulnar incongruency.

SHOULDER JOINT

INTERPRETED BY

The caudodorsal border of the right scapula is unremarkable.

Tilde Rodrigues Froes, DMV, MSc., Dr. Med Vet., Dipl. CBraRVet

The scapulohumeral joint is congruent.

No evidence of subchondral bone sclerosis along the intertubercular groove, or irregularities.

HOSPITAL NAME

The humeral head and greater trochanter are unremarkable. The glenoid cavity is normal.

Myerscough Veterinary Group

COMPUTED TOMOGRAPHIC DIAGNOSIS

REFERRING VET

- A minor heterogeneity and diminished attenuation of the right medial coronoid process is suggestive of right medial coronoid pathology. No evidence of secondary osteoarthritis.
- Normal shoulder joint.
- No aggressive osseous disease or acute traumatic disease are identified.

Ellie Price

INTERPRETATION OF THE FINDINGS & FURTHER RECOMMENDATIONS

INVOICE

The tomographic finding in the right medial coronoid process is suggestive of minor changes. This could be correlated to medial coronoid pathology and could explain the orthopedical clinical signs. However, the lesion is very mild, and there is no evidence of secondary osteoarthritis in the right elbow joint.

57478

DATE

3-28-23



PATIENT

Leo James

SPECIES

Canine

BREED

Doberman

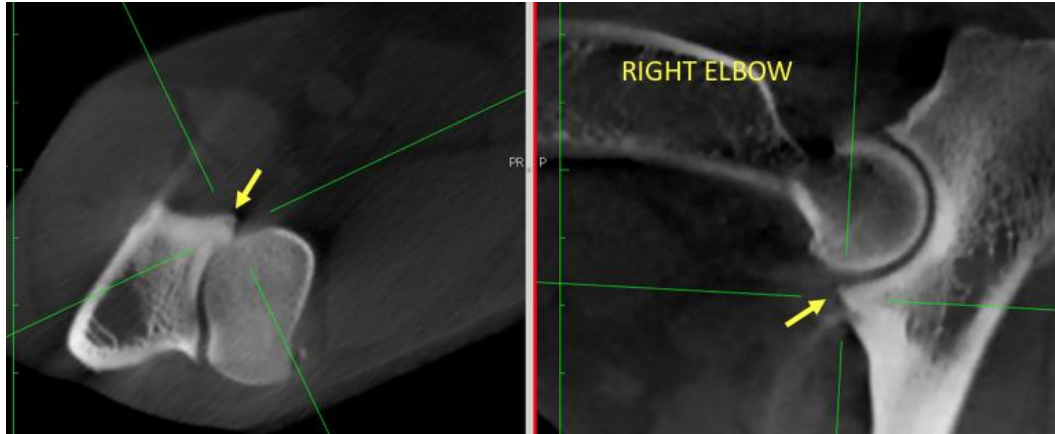

SEX

MN

AGE

5 Years



INTERPRETED BY

Tilde Rodrigues Froes,
DMV, MSc., Dr. Med
Vet., Dipl. CBraRVet

The information and recommendations provided are based on the images presented by the referring veterinarian. No evaluation can be communicated regarding pathology that was not visible in the image/video clips provided.

HOSPITAL NAME

Myerscough
Veterinary Group

Thank you for this referral. If the clinical or image interpretation does not parallel your findings or if I can be of any further assistance please contact me.

REFERRING VET

Ellie Price

Tilde Rodrigues Froes, DMV, MSc., Dr. Med.Vet., Dipl.CBraRVet
info@sonopath.com

INVOICE

57478

DATE

3-28-23