



PATIENT PRESENTING CLINICAL SIGNS

Kiara Giuliani Hx of ACL tear on left hind. Pt started limping on rt front leg for 3 days. No known trauma. Nsf on PE

SPECIES RADIOGRAPHIC STUDY OF THE THORACIC AND PELVIC LIMBS.

Canine Orthogonal views of the pelvic limbs and thoracic limbs are provided for review totaling 9 images. Two ventrodorsal views of the pelvic limbs, one lateral view of the right pelvic limb focuses on the stifle joint, one lateral view of the left pelvic limb focuses on the stifle joint, two lateral views of the left thoracic limb, two lateral views of the right thoracic limb, and one ventrodorsal view of both thoracic limbs.

BREED RADIOGRAPHIC FINDINGS

Cane Corso

Right Pelvic Limb

SEX There is articular swelling of the right stifle joint, increased in volume, extending caudally, medially, and cranially from normal margins, and is compressing the caudal 30% of the infrapatellar fat pad.

SF The proximal tibia is cranially translocated in relation to the distal femur.

AGE Mild periarticular ossification is seen at the margins of the right patella, femoral trochlear ridges, tibial condyles, and sesamoids of the gastrocnemius.

8 Years The tarsocrural, tarsal, and tarsometatarsal joints are normal.

INTERPRETED BY Left Pelvic Limb

Tilde Rodrigues Froes, DMV, MSc., Dr. Med Vet., Dipl. CBraRVet Six metallic screws and plate are seen at the medial cortex of the proximal right tibia, overlying a healing semilunar osteotomy with concurrent mild articular swelling.

Moderate periarticular ossification is seen at the margins of the right patella, femoral trochlear ridges, femoral and tibial condyles, and sesamoids.

HOSPITAL NAME No osteolytic lesion seen adjacently on the orthopaedical apparatus.

The Pet Hospital of Stratford The left popliteal lymph node is normal.

The tarsocrural, tarsal, and tarsometatarsal joints are normal.

REFERRING VET Bilaterally, the coxofemoral joints are congruent. Normal pelvis.

Dr Giuliani **Right Thoracic Limb**

INVOICE Multiple semicircular osseous bodies are seen within the right greater tubercle of the humerus. The larger measures approximately 1.1cm in length.

57479 The humeroulnar and humeroradial joints are normal.

DATE The radius and ulna are normal.

3-28-23

**PATIENT** Left Thoracic Limb

Kiara Giuliani The humeroulnar and humeroradial joints are normal.
The radius and ulna are normal.

SPECIES The scapulae, humeri and scapulohumeral joints are normal.

Canine No acute traumatic osseous or aggressive osseous lesions are identified.

BREED The thoracic structures collimated on the field are normal.

Cane Corso No other abnormalities are identified.

RADIOGRAPHIC DIAGNOSIS

- SEX**
- Right stifle joint synovial swelling, mild secondary osteoarthritis, and subluxation. Differential diagnosis includes partial tear of the cranial cruciate ligament, and inflammatory joint effusion.
- SF**
- Left stifle secondary osteoarthritis, synovial swelling or hypertrophy, and healing tibial plateau leveling osteotomy, metallic implant.
- AGE**
- Right shoulder multiple semicircular osseous bodies, differential diagnosis includes right bicipital tenosynovitis, or supraspinatus tenosynovitis.
 - Left thoracic limb is unremarkable.
- 8 Years

INTERPRETATION OF THE FINDINGS & FURTHER RECOMMENDATIONS

INTERPRETED BY The radiographic findings of the right thoracic limb and shoulder joint correlate to the clinical signs of lameness, considered acute on chronic disease. For better evaluation, a sky-line projection of the right shoulder could be helpful for differentiation on bicipital tenosynovitis, supraspinatus tenosynovitis. In addition, musculoskeletal ultrasonography is suggested.

Tilde Rodrigues Froes, DMV, MSc., Dr. Med Vet., Dipl. CBraRVet

Correlate the right stifle joint findings with an orthopedical physical exam, such as drawer movement, to help differentiate inflammatory versus partial or complete tear of the cranial cruciate ligament.

HOSPITAL NAME

The Pet Hospital of Stratford Secondary osteoarthritis and healing tibial plateau leveling osteotomy are seen within the left stifle joint.

REFERRING VET

Dr Giuliani

INVOICE

57479

DATE

3-28-23



PATIENT

Kiara Giuliani

SPECIES

Canine

BREED

Cane Corso

SEX

SF

AGE

8 Years

INTERPRETED BY

Tilde Rodrigues Froes,
DMV, MSc., Dr. Med
Vet., Dipl. CBraRVet

HOSPITAL NAME

The Pet Hospital of
Stratford

REFERRING VET

Dr Giuliani

INVOICE

57479

DATE

3-28-23

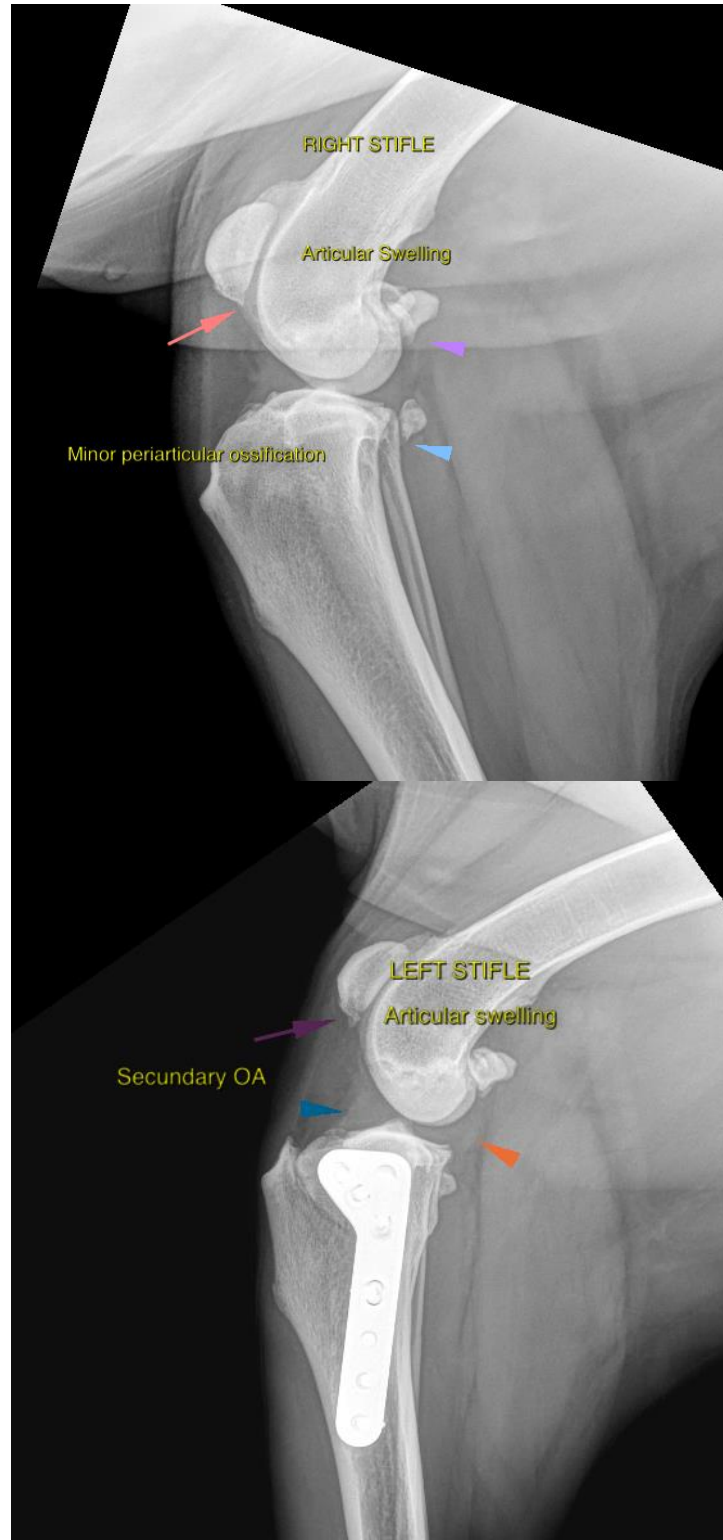



PATIENT

Kiara Giuliani

SPECIES

Canine

BREED

Cane Corso

SEX

SF

AGE

8 Years

INTERPRETED BY

Tilde Rodrigues Froes,
DMV, MSc., Dr. Med
Vet., Dipl. CBraRVet

HOSPITAL NAME

The Pet Hospital of
Stratford

REFERRING VET

Dr Giuliani

INVOICE

57479

DATE

3-28-23





PATIENT

Kiara Giuliani

SPECIES

Canine

BREED

Cane Corso

SEX

SF

AGE

8 Years

INTERPRETED BY

Tilde Rodrigues Froes,
DMV, MSc., Dr. Med
Vet., Dipl. CBraRVet

HOSPITAL NAME

The Pet Hospital of
Stratford

REFERRING VET

Dr Giuliani

INVOICE

57479

DATE

3-28-23

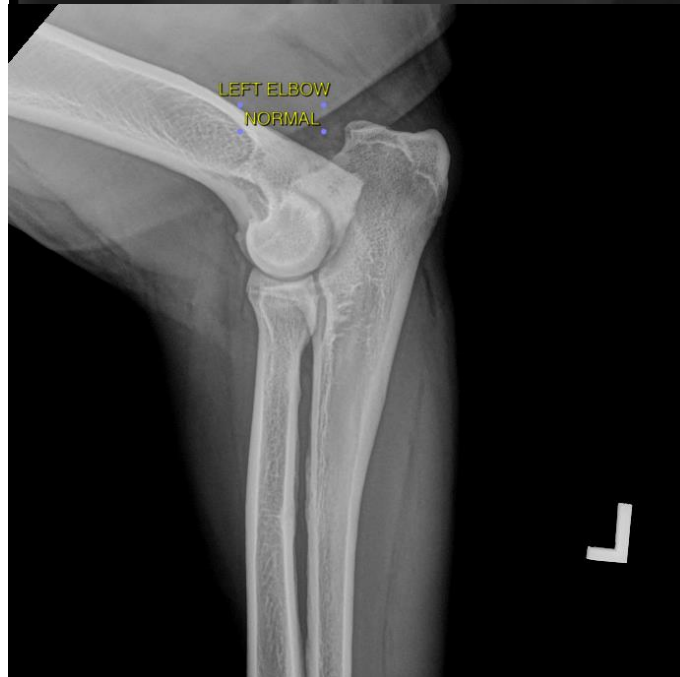

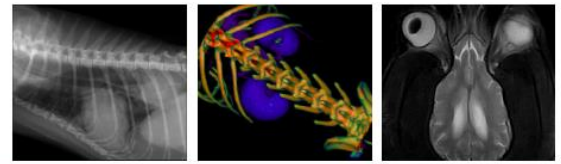

PATIENT

Kiara Giuliani

The information and recommendations provided are based on the images presented by the referring veterinarian. No evaluation can be communicated regarding pathology that was not visible in the image/video clips provided.

SPECIES

Canine

Thank you for this referral. If the clinical or image interpretation does not parallel your findings or if I can be of any further assistance please contact me.

BREED

Cane Corso

Tilde Rodrigues Froes, DMV, MSc., Dr. Med.Vet., Dipl.CBraRVet
info@sonopath.com

SEX

SF

AGE

8 Years

INTERPRETED BY

Tilde Rodrigues Froes,
DMV, MSc., Dr. Med
Vet., Dipl. CBraRVet

HOSPITAL NAME

The Pet Hospital of
Stratford

REFERRING VET

Dr Giuliani

INVOICE

57479

DATE

3-28-23