



PATIENT

Zeus Chang

SPECIES

Canine

BREED

Pitbull

SEX

Male Neutered

AGE

3Y

WEIGHT

82lbs

INTERPRETED BY

Tilde Rodrigues Froes,
DMV, MSc., Dr. Med
Vet., Dipl. CBraRVet

IMAGING PERFORMED BY

Dr. Abina Glennon

HOSPITAL NAME

New Bridge Veterinary
Practice

REFERRING VET

Dr. Abina Glennon

INVOICE

74316

DATE

3-24-26

PRESENTING CLINICAL SIGNS

- Collapsed this morning
- Labored breathing

RADIOGRAPHIC STUDY OF THE THORAX

A single right lateral thoracic radiograph is provided for evaluation.

RADIOGRAPHIC FINDINGS

The thoracic trachea is in normal position and demonstrates normal luminal diameter.

The esophagus is unremarkable.

There is a mild, diffuse, unstructured interstitial pulmonary pattern. The study appears to have been acquired during expiration, which may contribute to the apparent pulmonary opacity.

The cardiac silhouette is within normal limits in size and shape (VHS* = 11.0, which may be within normal limits for this thoracic conformation; VLAS = 1.8), spanning approximately 3.0 intercostal spaces.

The pulmonary vessels are within normal limits in size and distribution.

The pleural space and mediastinum are unremarkable.

The ribs, thoracic wall, sternum, vertebral column, and diaphragm are within normal limits.

The included cranial abdomen is unremarkable.

RADIOGRAPHIC DIAGNOSIS

- Mild diffuse unstructured interstitial pulmonary pattern, likely influenced by expiratory phase imaging.

INTERPRETATION OF THE FINDINGS & FURTHER RECOMMENDATIONS

The mild diffuse interstitial pulmonary pattern is nonspecific and may be attributable to expiratory phase acquisition. However, early or mild pulmonary disease (e.g., interstitial pneumonia) cannot be entirely excluded based on a single view.

Importantly, no radiographic evidence of cardiogenic disease, severe pleural effusion or overt structural thoracic abnormalities is identified to explain the acute clinical signs.

Consider obtaining a complete three-view thoracic study, provided the patient's respiratory condition is stable enough to tolerate the procedure without inducing significant distress.

*VHS: Vertebral Heart Score; VLAS: Vertebral Left Atrial Size.



PATIENT

Zeus Chang

SPECIES

Canine

BREED

Pitbull

SEX

Male Neutered

AGE

3Y

WEIGHT

82lbs

INTERPRETED BY

Tilde Rodrigues Froes,
DMV, MSc., Dr. Med
Vet., Dipl. CBraRVet

IMAGING PERFORMED BY

Dr. Abina Glennon

HOSPITAL NAME

New Bridge Veterinary
Practice

REFERRING VET

Dr. Abina Glennon

INVOICE

74316

DATE

3-24-26

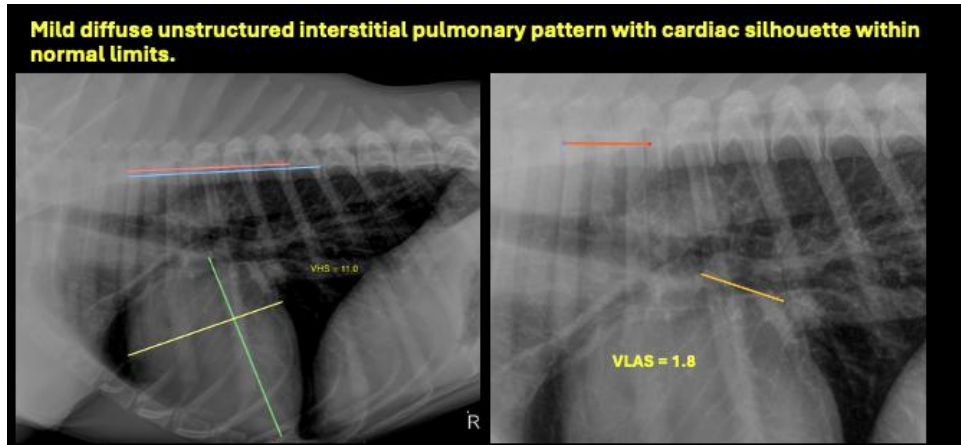

The information and recommendations provided are based on the images presented by the referring veterinarian. No evaluation can be communicated regarding pathology that was not visible in the image/video clips provided.

Thank you for this referral. If the clinical or image interpretation does not parallel your findings or if I can be of any further assistance, please contact me.

Tilde Rodrigues Froes, DMV, MSc., Dr. Med.Vet., Dipl.CBraRVet
info@sonopath.com