



PATIENT PRESENTING CLINICAL SIGNS

PATIENT Cat Mackay Reason for Visit: Limping right rear leg History: 9 year 8 month F/S DSH presented today for limping on th righthind leg.

SPECIES

Feline

BREED

DSH

Abnormal PE/Chem/CBC/UA Results: Hydration: Adequate Mentation: BAR EENT: OU clear. AU clear, no debris. No cough on tracheal palpation. Oral cavity: No dental tartar. Lymph Nodes: Submandibular, prescapular and popliteal lymph nodes normal size, shape and consistency Skin: Healthy hair coat. No ectoparasites seen, skin clean dry and intact. CV/Respiratory: Normal heart rate and rhythm, no murmur, pulses strong and synchronous, normal bronchovesicular sounds. Abd/GI: Soft, non-painful, no fluid wave, no palpable masses or organomegaly. Uro/Perineum: No lesions or abnormalities. Musculoskeletal: BCS = 5/9. Ambulatory x 4, toe-touching lameness right pelvic limb. Pain on extension of right hip. No laxity, crepitus, or swelling noted. Neurological: Alert and appropriate. No pain on palpation of thoracolumbar spine. Postural reactions intact x 4.

RADIOGRAPHIC STUDY OF THE PELVIC LIMBS

SEX

SF

Radiographs of the pelvic limbs in two imaging planes are provided for review One ventrodorsal view, and one lateral view.

RADIOGRAPHIC FINDINGS

AGE

9 Years, 8 Months

The coxofemoral joints are congruent, normal pelvis. Pinpoint intra-articular stifle mineral bodies are noted. Otherwise, normal stifle joints. The tarsocrural, tarsal, and metatarsal joints are normal.

INTERPRETED BY

Tilde Rodrigues Froes, DMV, MSc., Dr. Med Vet., Dipl. CBraRVet

No aggressive, acute traumatic, chronic degenerative osseous abnormalities. No soft tissue swelling. The lumbar and lumbosacral spine are normal. The collimated abdomen is normal.

HOSPITAL NAME

DPC Veterinary Hospital

RADIOGRAPHIC DIAGNOSIS

- Bilateral pinpoint stifle meniscal ossicles. Likely incidental.
- Otherwise, no osseous abnormalities to account for the clinical signs.

INTERPRETATION OF THE FINDINGS & FURTHER RECOMMENDATIONS

REFERRING VET

Dr. Ward

Consider soft tissue sprain or strain injury. If lameness progresses or worsens, conservative management is suggested.

INVOICE

57396

DATE

3-23-23



PATIENT

Cat Mackay

SPECIES

Feline

BREED

DSH

SEX

SF

AGE

9 Years, 8 Months

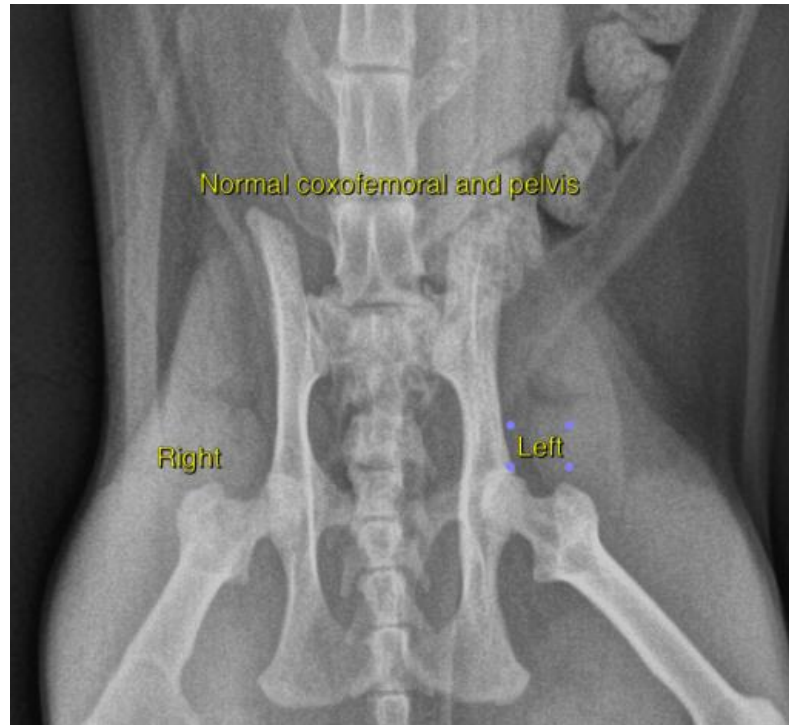

INTERPRETED BY

Tilde Rodrigues Froes,
DMV, MSc., Dr. Med
Vet., Dipl. CBraRVet

HOSPITAL NAME

DPC Veterinary
Hospital

REFERRING VET

Dr. Ward

INVOICE

57396

DATE

3-23-23

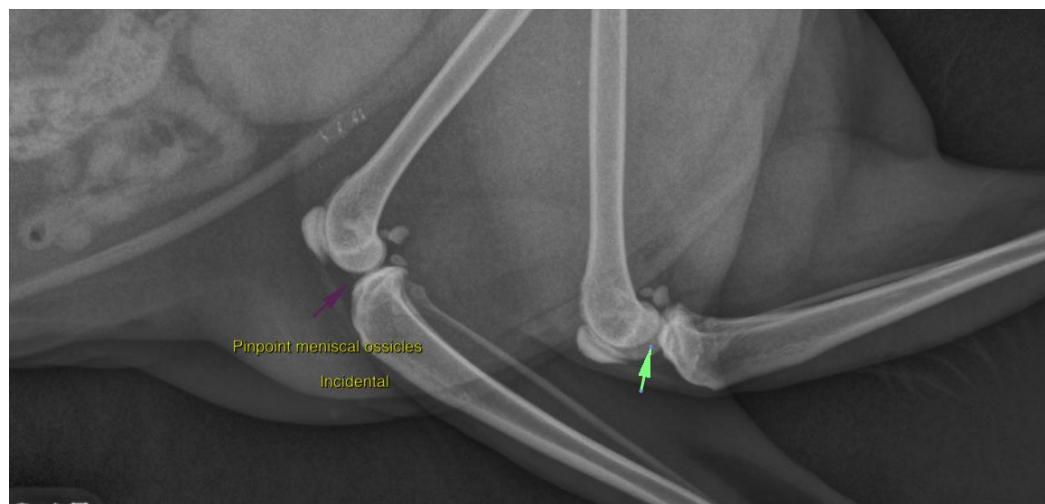



PATIENT The information and recommendations provided are based on the images presented by the referring veterinarian. No evaluation can be communicated regarding pathology that was not visible in the image/video clips provided.

Cat Mackay

SPECIES

Feline

Thank you for this referral. If the clinical or image interpretation does not parallel your findings or if I can be of any further assistance please contact me.

Tilde Rodrigues Froes, DMV, MSc., Dr. Med.Vet., Dipl.CBraRVet
info@sonopath.com

BREED

DSH

SEX

SF

AGE

9 Years, 8 Months

INTERPRETED BY

Tilde Rodrigues Froes,
DMV, MSc., Dr. Med
Vet., Dipl. CBraRVet

HOSPITAL NAME

DPC Veterinary
Hospital

REFERRING VET

Dr. Ward

INVOICE

57396

DATE

3-23-23