



PATIENT PRESENTING CLINICAL SIGNS

Juniper Murray Left stifle injury spring 2022 (acute toe-touching lameness, cranial drawer, stifle effusion) CCL rupture suspected but repair not performed. On exam 3/21/22 under sedation cranial drawer was confirmed on the left but not the right, medial buttress and stifle effusion palpable in both stifles.

SPECIES Painful on palpation of left.
Abnormal PE/Chem/CBC/UA Results: cbc/chem/coags WNL

Canine

RADIOGRAPHIC STUDY OF PELVIC LIMBS.

BREED Orthogonal views of the pelvic limbs are provided for review totaling 4 images. Two views of the right-side pelvic limb focus on stifle joint. Two views of the left side pelvic limbs focus on stifle joints.

Australian Cattle
dog Mix

RADIOGRAPHIC FINDINGS

Left Pelvic Limb

SEX There is articular swelling of the left stifle joint, increase in volume, extending caudally, medially, and cranially from normal margins, and is compressing the caudal 30% of the infrapatellar fat pad. The proximal tibia is cranially translocated in relation to the distal femur.

SF

AGE

Mild periarticular ossification is seen at the margins of the left patella, femoral trochlear ridges, minor at the lateral border of tibial condyle and sesamoids of the gastrocnemius.

5 Years

The tarsocrural and tarsal joints are normal.

Right Pelvic Limb

INTERPRETED BY

Tilde Rodrigues Froes,
DMV, MSc., Dr. Med
Vet., Dipl. CBraRVet

There is articular swelling of the right stifle joint, increase in volume, extending caudally, medially, and cranially from normal margins, and is compressing the caudal 30% of the infrapatellar fat pad. The proximal tibia is cranially translocated in relation to the distal femur.

Moderate periarticular ossification is seen at the margins of the right patella, femoral trochlear ridges, tibial and femoral condyles, and sesamoids of the gastrocnemius.

HOSPITAL NAME

Northshore
Veterinary Hospital

Only seen on the lateral view, the coxofemoral joint is congruent.

The tarsocrural and tarsal joints are normal.

Normal pelvis and coxofemoral joints.

REFERRING VET

Sophie Lee

RADIOGRAPHIC DIAGNOSIS

- Bilateral stifle joint synovial swelling, mild to moderate secondary osteoarthritis and subluxation are consistent with partial tear or complete rupture of the cranial cruciate ligament. Differential diagnosis includes concurrent inflammatory joint effusion.
- Similar secondary osteoarthritis in both limbs.

INVOICE

57392

DATE

3-22-23



PATIENT INTERPRETATION OF THE FINDINGS & FURTHER RECOMMENDATIONS

Juniper Murray

The radiographic findings of the stifle joints are correlated with the patient's history. Correlate the radiographic findings with specific orthopedic exams, for example, the tibial thrust and cranial drawer. Surgical consultation is suggested for evaluation for further surgical approaches. There is no evident asymmetry between the muscular mass volumes in the pelvic limbs. There is no evidence of an aggressive osseous lesion.

SPECIES

Canine

BREED

Australian Cattle
dog Mix

SEX

SF

AGE

5 Years

INTERPRETED BY

Tilde Rodrigues Froes,
DMV, MSc., Dr. Med
Vet., Dipl. CBraRVet

HOSPITAL NAME

Northshore
Veterinary Hospital

REFERRING VET

Sophie Lee

INVOICE

57392

DATE

3-22-23

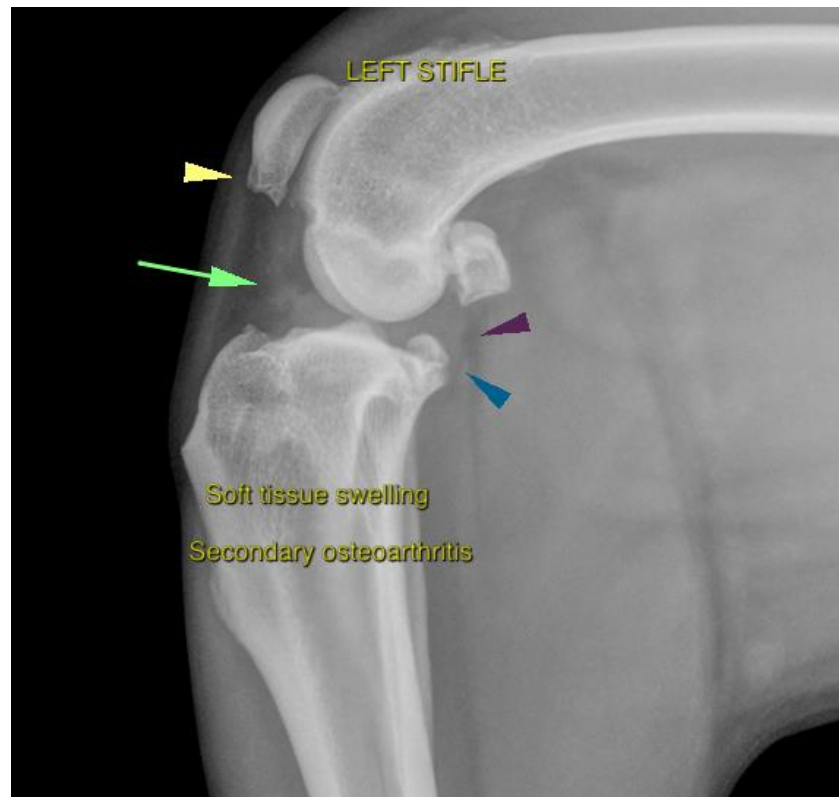



PATIENT

Juniper Murray

SPECIES

Canine

BREED

Australian Cattle
dog Mix

SEX

SF

AGE

5 Years

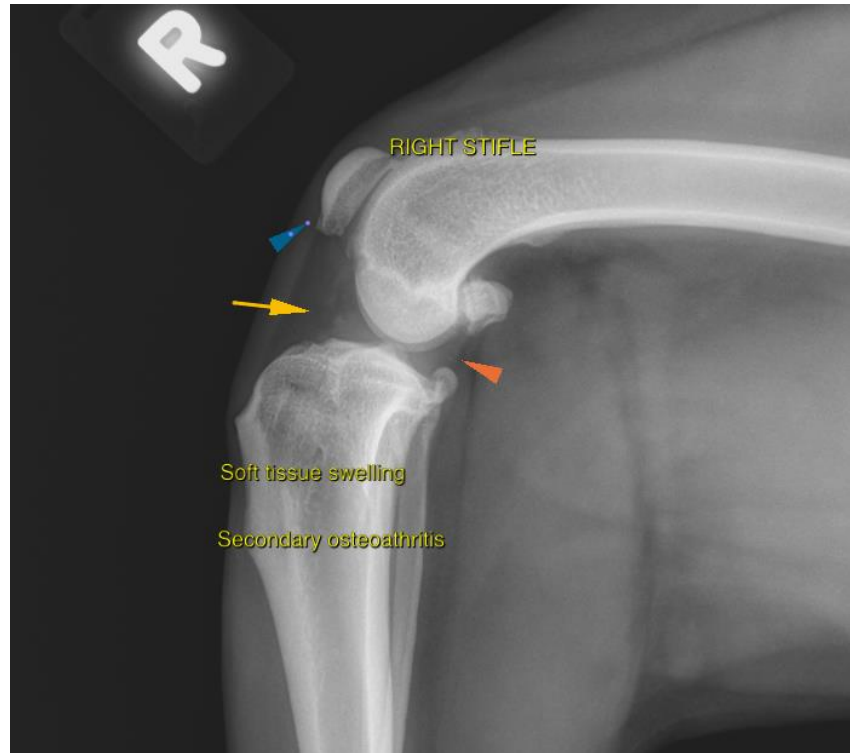

INTERPRETED BY

Tilde Rodrigues Froes,
DMV, MSc., Dr. Med
Vet., Dipl. CBraRVet

The information and recommendations provided are based on the images presented by the referring veterinarian. No evaluation can be communicated regarding pathology that was not visible in the image/video clips provided.

Thank you for this referral. If the clinical or image interpretation does not parallel your findings or if I can be of any further assistance please contact me.

HOSPITAL NAME

Northshore
Veterinary Hospital

Tilde Rodrigues Froes, DMV, MSc., Dr. Med.Vet., Dipl.CBraRVet
info@sonopath.com

REFERRING VET

Sophie Lee

INVOICE

57392

DATE

3-22-23