



PATIENT PRESENTING CLINICAL SIGNS

Carlo Mellon Right front leg lameness. On rimadyl 100mg BID for 2 days so far. Screening for elbow dysplasia, HOD and screen shoulders

SPECIES RADIOGRAPHIC STUDY OF THE THORACIC LIMBS.

Canine Radiographs of the thoracic limbs and orthogonal views are provided for review. Total of seven images. Two lateral views of the right side, one lateral angled view of the right side, and one cranial-caudal oblique view of the right side. One lateral view of the left side, one lateral angled view of the left side, and one cranial caudal oblique view of the left side.

BREED

Newfoundland **RADIOGRAPHIC FINDINGS**

Right Thoracic Limb

SEX

The apex of the medial coronoid process of the ulna is blunted.

Male

Minor sclerosis of the subchondral bone of the semi lunar notch is noted.

AGE

The scapulohumeral joint is normal.

11 Months

The antebrachial, carpal, and metacarpal joints are normal.

The digits and interphalangeal joints are normal.

INTERPRETED BY

No traumatic osseous lesions or asymmetric soft tissue swelling identified.

Tilde Rodrigues Froes, DMV, MSc., Dr. Med Vet., Dipl. CBraRVet

Left Thoracic Limb

The humeroulnar and humeroradial joints are normal.

HOSPITAL NAME

The scapulohumeral joint is normal.

New Britain Veterinary Clinic

The antebrachial, carpal, and metacarpal joints are normal.

The digits and interphalangeal joints are normal.

REFERRING VET

No traumatic osseous lesions or asymmetric soft tissue swelling identified.

Dr. Anjali Bandekar

RADIOGRAPHIC DIAGNOSIS

- The apex of the medial coronoid process of the right ulna is blunted and indicates right medial coronoid disease, for example fissure or fragmentation.
- Normal left thoracic limb.

INVOICE

57363

INTERPRETATION OF THE FINDINGS & FURTHER RECOMMENDATIONS

DATE

The identified lesion in the right elbow joint is minor, and probably associated to medial coronoid disease, and it is correlated to the clinical orthopedical history. A computed tomography is suggested for further evaluation and confirmation.

3-22-23



PATIENT

Carlo Mellon

SPECIES

Canine

BREED

Newfoundland

SEX

Male

AGE

11 Months

INTERPRETED BY

Tilde Rodrigues Froes,
DMV, MSc., Dr. Med
Vet., Dipl. CBraRVet

HOSPITAL NAME

New Britain
Veterinary Clinic

REFERRING VET

Dr. Anjali Bandekar

INVOICE

57363

DATE

3-22-23

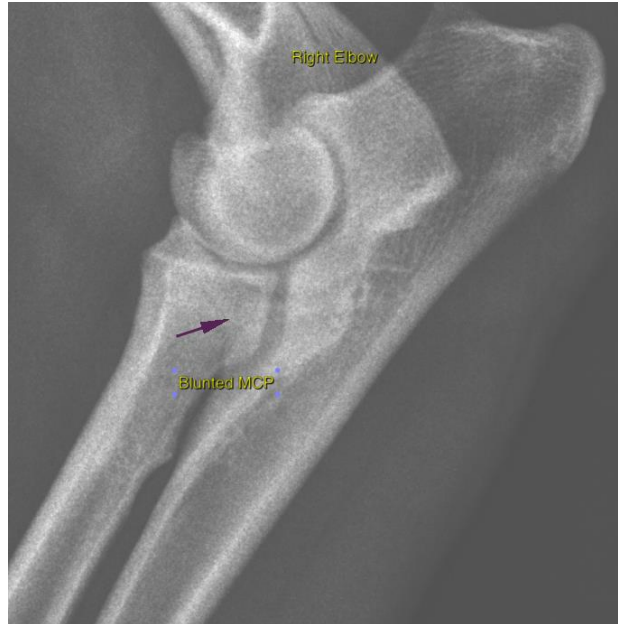



PATIENT

Carlo Mellon

SPECIES

Canine

BREED

Newfoundland

SEX

Male

AGE

11 Months

INTERPRETED BY

Tilde Rodrigues Froes,
DMV, MSc., Dr. Med
Vet., Dipl. CBraRVet

HOSPITAL NAME

New Britain
Veterinary Clinic

REFERRING VET

Dr. Anjali Bandekar

INVOICE

57363

DATE

3-22-23

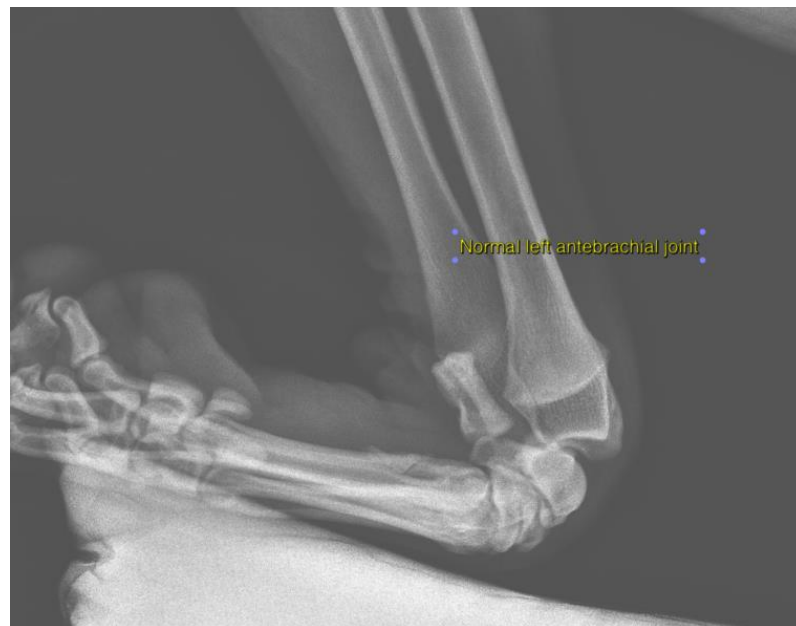



PATIENT

Carlo Mellon

SPECIES

Canine

BREED

Newfoundland

SEX

Male

AGE

11 Months

INTERPRETED BY

Tilde Rodrigues Froes,
DMV, MSc., Dr. Med
Vet., Dipl. CBraRVet

HOSPITAL NAME

New Britain
Veterinary Clinic

REFERRING VET

Dr. Anjali Bandekar

INVOICE

57363

DATE

3-22-23





PATIENT

Carlo Mellon

The information and recommendations provided are based on the images presented by the referring veterinarian. No evaluation can be communicated regarding pathology that was not visible in the image/video clips provided.

SPECIES

Canine

Thank you for this referral. If the clinical or image interpretation does not parallel your findings or if I can be of any further assistance please contact me.

BREED

Newfoundland

Tilde Rodrigues Froes, DMV, MSc., Dr. Med.Vet., Dipl.CBraRVet
info@sonopath.com

SEX

Male

AGE

11 Months

INTERPRETED BY

Tilde Rodrigues Froes,
DMV, MSc., Dr. Med
Vet., Dipl. CBraRVet

HOSPITAL NAME

New Britain
Veterinary Clinic

REFERRING VET

Dr. Anjali Bandekar

INVOICE

57363

DATE

3-22-23