



PATIENT PRESENTING CLINICAL SIGNS

Cassie Parker Vomited 5-6 times yesterday Lethargic, not E/D Did receive SQ fluids and Cerenia injection at AESC last night Does chew up toys Was fed a piece of trout skin Sunday evening prior to this
SPECIES Abnormal PE/Chem/CBC/UA Results: Pink, TACKY, CRT <2 seconds 5% DEHYDRATED based on mucous membranes and skin turgor. Abdomen-Soft, nonpainful, no masses, no organomegaly. Rectal examination not performed. No labs performed at this time.

Canine

RADIOGRAPHIC STUDY OF ABDOMEN

BREED

Orthogonal views of the abdomen are available for review totaling 4 images. Two ventral dorsal views, one right lateral and one left lateral view.

Cairn Terrier

RADIOGRAPHIC FINDINGS

SEX

The stomach contains a mild to moderate amount of gas admixed with homogeneous opaque fluid material, which redistributes with the patient position.

Spayed

The duodenum is variably distended between the views, with gas-filled and homogeneous soft tissue opaque fluid material, normal position.

AGE

The small intestines are normally distributed, of normal diameter, contain a moderate amount of gas, and mildly homogeneous soft tissue fluid material. No evidence of punching or plication.

1 Year, 2 Months

No evidence of radiopaque gastrointestinal foreign material or mechanical obstruction.

INTERPRETED BY

Tilde Rodrigues Froes, DMV, MSc., Dr. Med Vet., Dipl. CBraRVet

The ileocolic junction is filled with gas and heterogeneous soft tissue fecal material, normal position.

The colon contains a small amount of heterogeneous fecal material admixed with gas.

The liver, renal silhouettes, and spleen are normal in size, shape, and contour.

The urinary bladder is moderately filled with the apex in the plane of cranial L6 and is homogeneously soft tissue opaque.

HOSPITAL NAME

Elizabeth Animal Hospital

The abdominal serosal detail is normal.

The collimated thorax is normal.

REFERRING VET

Kim Allyn, DVM

No other abnormalities are identified.

RADIOGRAPHIC DIAGNOSIS

- Normal radiographic abdomen.
- No evidence of mechanical gastrointestinal obstruction, radiopaque foreign material, or indirect signs of linear foreign material.

INVOICE

57330

INTERPRETATION OF THE FINDINGS & FURTHER RECOMMENDATIONS

No radiographic signs of abnormalities were identified in the gastrointestinal tract or abdomen that explain the clinical signs. Consider as differential diagnosis nonobstructive gastroenteritis, colitis,

DATE

3-21-23



PATIENT dietary indiscretion, inflammatory bowel disease, or infectious parasitic (e.g., Giardia). Recommend supportive care and repeat abdominal imaging, ultrasound, or radiographs, if patient fails to improve or worsens.

Cassie Parker

SPECIES

Canine

BREED

Cairn Terrier

SEX

Spayed

AGE

1 Year, 2 Months

INTERPRETED BY

Tilde Rodrigues Froes,
DMV, MSc., Dr. Med
Vet., Dipl. CBraRVet

HOSPITAL NAME

Elizabeth Animal
Hospital

REFERRING VET

Kim Allyn, DVM

INVOICE

57330

DATE

3-21-23

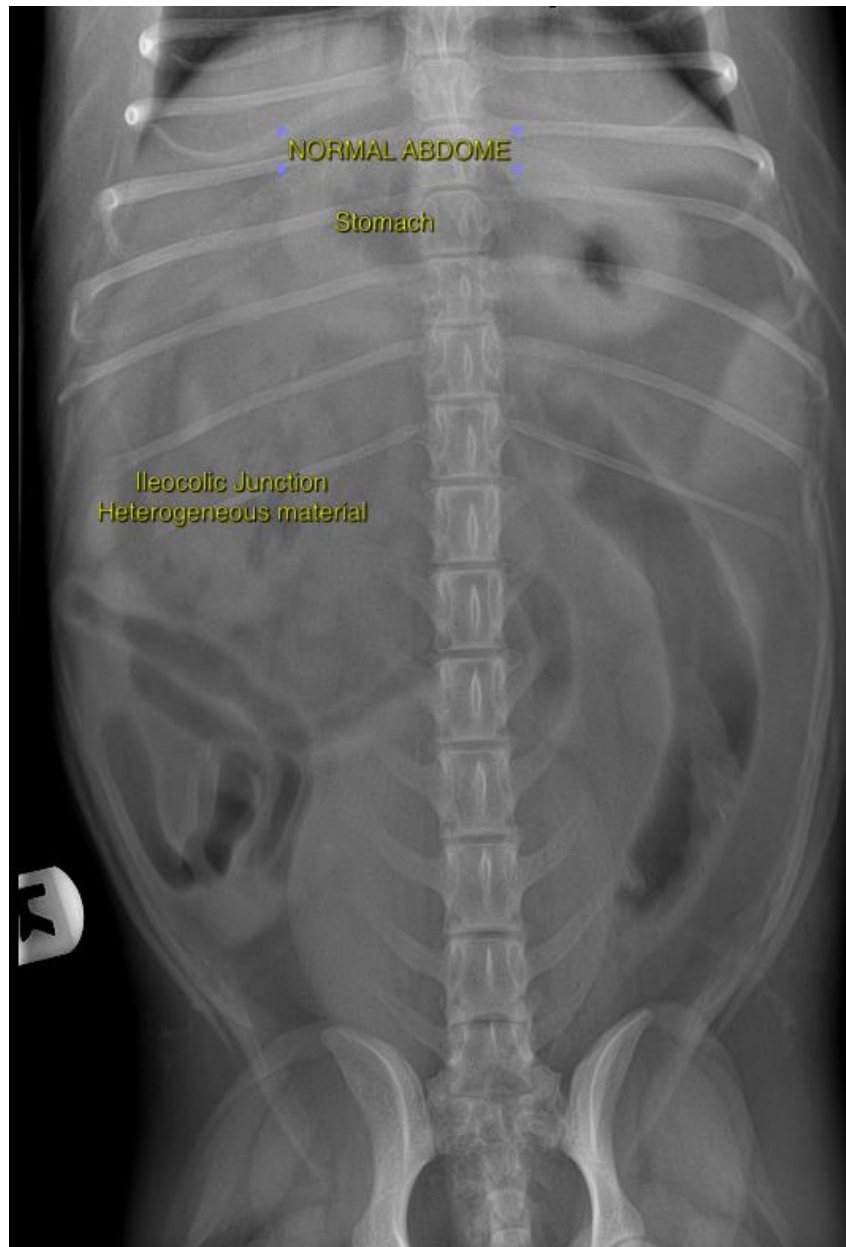



PATIENT

Cassie Parker

SPECIES

Canine

BREED

Cairn Terrier

SEX

Spayed

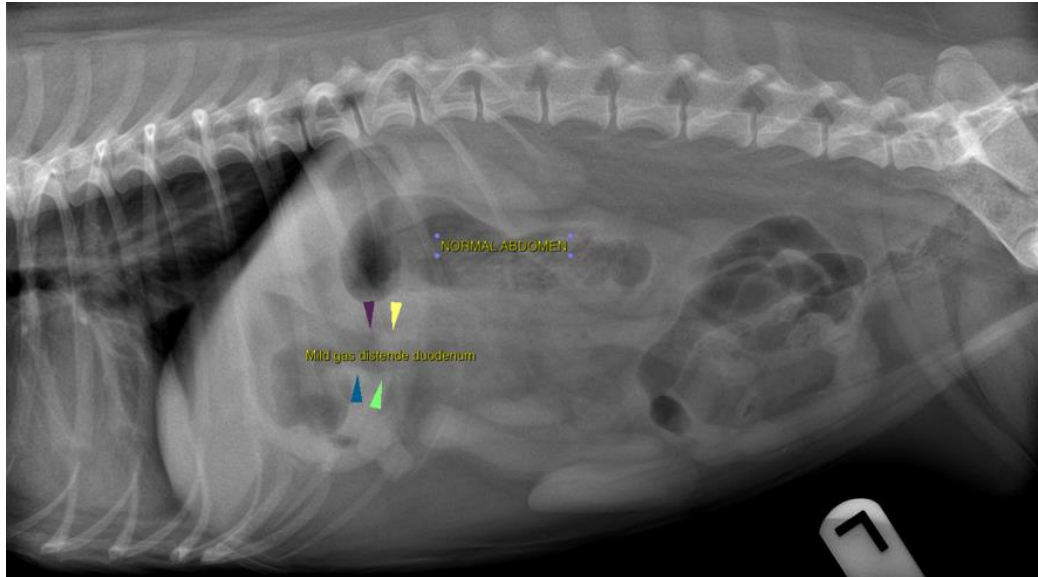

AGE

1 Year, 2 Months

The information and recommendations provided are based on the images presented by the referring veterinarian. No evaluation can be communicated regarding pathology that was not visible in the image/video clips provided.

INTERPRETED BY

Tilde Rodrigues Froes,
DMV, MSc., Dr. Med
Vet., Dipl. CBraRVet

Thank you for this referral. If the clinical or image interpretation does not parallel your findings or if I can be of any further assistance please contact me.

Tilde Rodrigues Froes, DMV, MSc., Dr. Med.Vet., Dipl.CBraRVet
info@sonopath.com

HOSPITAL NAME

Elizabeth Animal
Hospital

REFERRING VET

Kim Allyn, DVM

INVOICE

57330

DATE

3-21-23