



PATIENT

Nora Snow

SPECIES

Canine

BREED

Yorkie-Poodle Mix

SEX

Spayed Female

AGE

4Y, 10M

WEIGHT

7.4kg

INTERPRETED BY

Tilde Rodrigues Froes,
DMV, MSc., Dr. Med
Vet., Dipl. CBraRVet

IMAGING PERFORMED BY

Aubrie N.

HOSPITAL NAME

CARE Surgery Center

REFERRING VET

Dr. Samantha
Parkinson

INVOICE

74265

DATE

3-18-26

PRESENTING CLINICAL SIGNS

- Chronic allergies treated by various antihistamines
- Recent increase in reverse sneezing to the point of patient becoming cyanotic

Abnormal PE/Chem/CBC/UA Results: Labs from 03/17/26: Reticulocytes 9.3 K/uL, Lymphocytes 1.01 K/uL, Eosinophils 0.01 K/uL, Glucose 74 mg/dL, ALT 136 U/L, ALP 516 U/L

COMPUTED TOMOGRAPHIC STUDY OF THE HEAD

A pre- and post-contrast CT study of the head are provided for review totaling 2 series. One pre-contrast series of the head bone algorithm. One post-contrast series of the head bone algorithm.

COMPUTED TOMOGRAPHIC FINDINGS

HEAD

There is a mild accumulation of hypoattenuating fluid material within the nasal cavities, more pronounced rostrally and on the left side. The nasal turbinates are preserved, with normal architectural detail. No evidence of nasal mass effect, turbinate destruction, paranasal bone osteolysis, or radiopaque foreign material is identified.

The choanae and mid-portion of the nasopharynx appear subjectively flattened, resulting in reduced luminal diameter, without evidence of an associated mass effect or abnormalities in the hard palate.

The soft palate is smooth and within normal thickness and conformation.

The tonsils, larynx, and thyroid cartilage are unremarkable.

The frontal sinuses are air-filled and within normal limits. The cribriform plate is intact.

The tympanic bullae and external auditory canals are within normal limits.

The globes and retrobulbar spaces are unremarkable.

The mandibular, parotid, and zygomatic salivary glands are unremarkable.

The medial retropharyngeal and mandibular lymph nodes are within normal limits.

Triadan teeth 105, 305, and 405 are absent.

The temporomandibular joints are bilaterally congruent.

No evidence of intracranial mass effect or other intracranial abnormality is identified.

COMPUTED TOMOGRAPHIC DIAGNOSIS

- Mild, bilateral (left-sided predominance) non-destructive nasal cavity fluid accumulation. Findings are most consistent with mild, nonspecific rhinitis (e.g., allergic or inflammatory, infectious).



PATIENT

Nora Snow

SPECIES

Canine

BREED

Yorkie-Poodle Mix

SEX

Spayed Female

AGE

4Y, 10M

WEIGHT

7.4kg

INTERPRETED BY

Tilde Rodrigues Froes,
DMV, MSc., Dr. Med
Vet., Dipl. CBraRVet

IMAGING PERFORMED BY

Aubrie N.

HOSPITAL NAME

CARE Surgery Center

REFERRING VET

Dr. Samantha
Parkinson

INVOICE

74265

DATE

3-18-26

- Subjective flattening and narrowing of the choanal and nasopharyngeal lumen without an identifiable complete obstructive lesion. This may represent a dynamic or conformational nasopharyngeal narrowing.
- Absent teeth: Triadan 105, 305, and 405.

INTERPRETATION OF THE FINDINGS & FURTHER RECOMMENDATIONS

The CT findings support mild, non-erosive rhinitis, which in this patient is most consistent with an allergic or inflammatory etiology. Differential diagnoses for bilateral, non-erosive nasal fluid accumulation include allergic rhinitis, lymphoplasmacytic rhinitis, and less likely, early infectious processes.

There is narrowing of the nasopharyngeal lumen in the absence of a defined mass. Differential diagnoses include dynamic or conformational nasopharyngeal narrowing, such as nasopharyngeal stenosis, without associated abnormalities of the hard palate.

Rhinoscopy is recommended for direct visualization of the nasal cavity and nasopharynx.

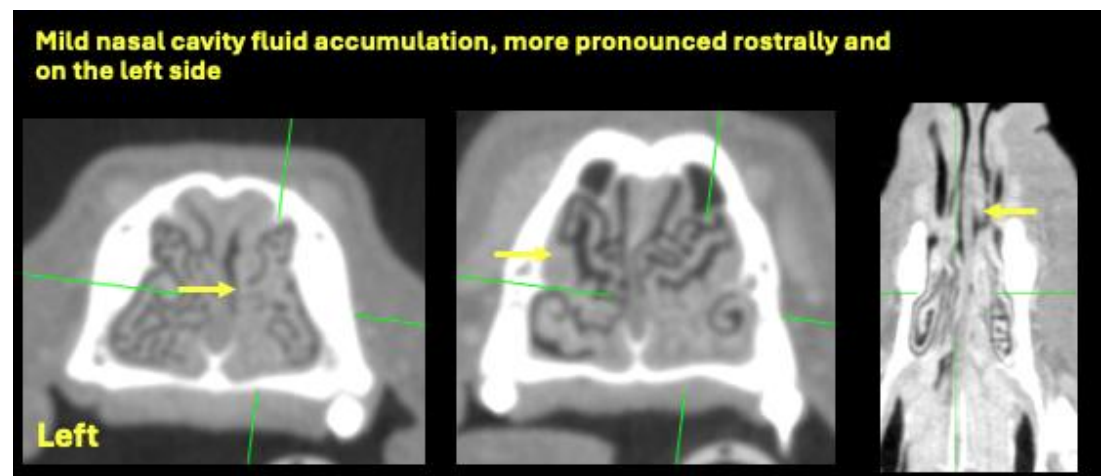
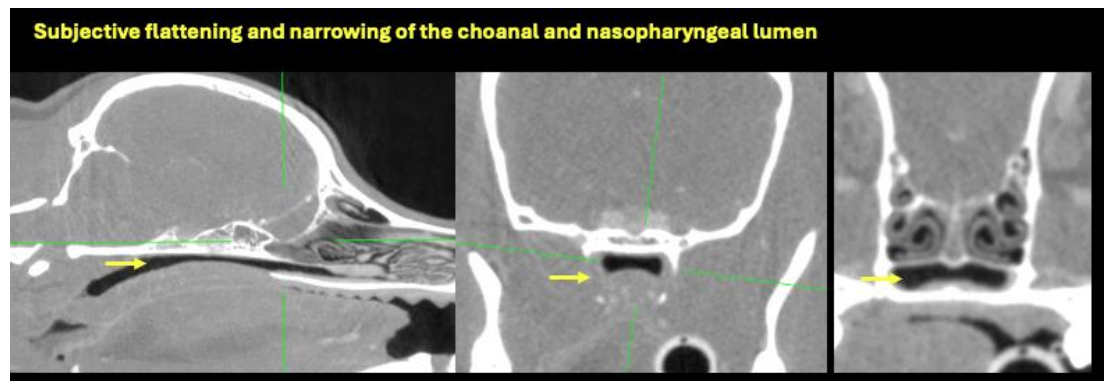



PATIENT

Nora Snow

SPECIES

Canine

BREED

Yorkie-Poodle Mix

SEX

Spayed Female

AGE

4Y, 10M

WEIGHT

7.4kg

INTERPRETED BY

Tilde Rodrigues Froes,
DMV, MSc., Dr. Med
Vet., Dipl. CBraRVet

IMAGING PERFORMED BY

Aubrie N.

HOSPITAL NAME

CARE Surgery Center

REFERRING VET

Dr. Samantha
Parkinson

INVOICE

74265

DATE

3-18-26

The information and recommendations provided are based on the images presented by the referring veterinarian. No evaluation can be communicated regarding pathology that was not visible in the image/video clips provided.

Thank you for this referral. If the clinical or image interpretation does not parallel your findings or if I can be of any further assistance, please contact me.

Tilde Rodrigues Froes, DMV, MSc., Dr. Med.Vet., Dipl.CBraRVet
info@sonopath.com