



## PATIENT

Vinny Kazic

## SPECIES

Canine

## BREED

French Bulldog

## SEX

Male

## AGE

1Y, 4M

## WEIGHT

9.3kg

## INTERPRETED BY

Tilde Rodrigues Froes,  
DMV, MSc., Dr. Med  
Vet., Dipl. CBraRVet

## IMAGING PERFORMED BY

DG

## HOSPITAL NAME

Animal Surgical Center  
- Oceanside

## REFERRING VET

Dr. Inferuso

## INVOICE

74238

## DATE

3-17-26

## PRESENTING CLINICAL SIGNS

- hx of soft palate surgery 2 weeks prior
- GI issues/vomitting post sx

## COMPUTED TOMOGRAPHIC STUDY OF THE HEAD & THORAX

Single, non-contrast CT series of the head and thorax.

## COMPUTED TOMOGRAPHIC FINDINGS

### HEAD

The soft palate is diffusely thickened and mildly irregular, resulting in reduction of the nasopharyngeal lumen and partial airway obstruction. The soft palate is not more elongated.

The nasal cavities and turbinates are within normal limits. No evidence of turbinate destruction or intranasal mass effect is observed. The cribriform plate is intact.

The frontal sinuses are rudimentary.

No evidence of intracranial mass effect is identified.

Both tympanic cavities are filled with hypoattenuating fluid material, with preserved osseous contours. The external auditory canals are within normal limits, noting conformational narrowing of the acoustic porus consistent with brachycephalic breed anatomy.

The globes and retrobulbar spaces are unremarkable.

The following teeth are absent: Triadan 105, 107, 305, 310, 311, 405, 410, and 411.

The temporomandibular joints are bilaterally congruent.

The medial retropharyngeal and mandibular lymph nodes are within normal limits.

The mandibular, parotid, and zygomatic salivary glands are unremarkable.

### THORAX

The cervical and thoracic esophagus is moderately dilated with intraluminal gas. No radiopaque foreign material is identified.

The trachea and main bronchi are within normal limits.

The pulmonary parenchyma demonstrates normal attenuation, with no evidence of pulmonary nodules, masses, or micronodular patterns.

The bronchial tree shows normal branching and tapering. Bronchial walls are thin and smooth, and the bronchus-to-artery ratio is within normal limits.

The cardiac silhouette and pulmonary vasculature are within normal limits.



## PATIENT

The sternal, cranial mediastinal, and tracheobronchial lymph nodes are unremarkable.

Vinny Kazic

The pleural space, diaphragm, and thoracic wall are unremarkable.

## SPECIES

Multiple thoracic hemivertebrae are present, associated with kyphosis and scoliosis, and mild secondary degenerative changes.

Canine

## BREED

French Bulldog

## SEX

Male

## AGE

1Y, 4M

## WEIGHT

9.3kg

## INTERPRETED BY

Tilde Rodrigues Froes,  
DMV, MSc., Dr. Med  
Vet., Dipl. CBraRVet

The soft palate thickening and resultant nasopharyngeal narrowing may represent postoperative edema and/or incomplete resolution of BOAS-related obstruction.

Consider clinical monitoring of respiratory function and consideration of airway reassessment if signs persist.

## IMAGING PERFORMED BY

DG

The presence of bilateral middle ear effusion is a common finding in brachycephalic breeds and may be incidental; however, clinical correlation for otitis media is recommended.

## HOSPITAL NAME

Animal Surgical Center  
- Oceanside

Esophageal dilation with gas is noted and may be associated with anesthesia, aerophagia, or esophageal motility disorders, particularly in the context of recent upper airway surgery and reported gastrointestinal signs. No classical evidence of hiatal hernia, however sliding hiatal hernia is not completely excluded. Evaluation for esophageal motility disorder (e.g., fluoroscopy or contrast esophagram) if regurgitation/vomiting persists.

## REFERRING VET

Dr. Infernuso

## TECHNICAL COMMENTS

The absence of post-contrast imaging limits full evaluation of soft tissue structures and vascular detail.

## INVOICE

74238

## DATE

3-17-26



## PATIENT

Vinny Kazic

## SPECIES

Canine

## BREED

French Bulldog

## SEX

Male

## AGE

1Y, 4M

## WEIGHT

9.3kg

**CT image demonstrating diffuse soft palate thickening with partial nasopharyngeal obstruction.**

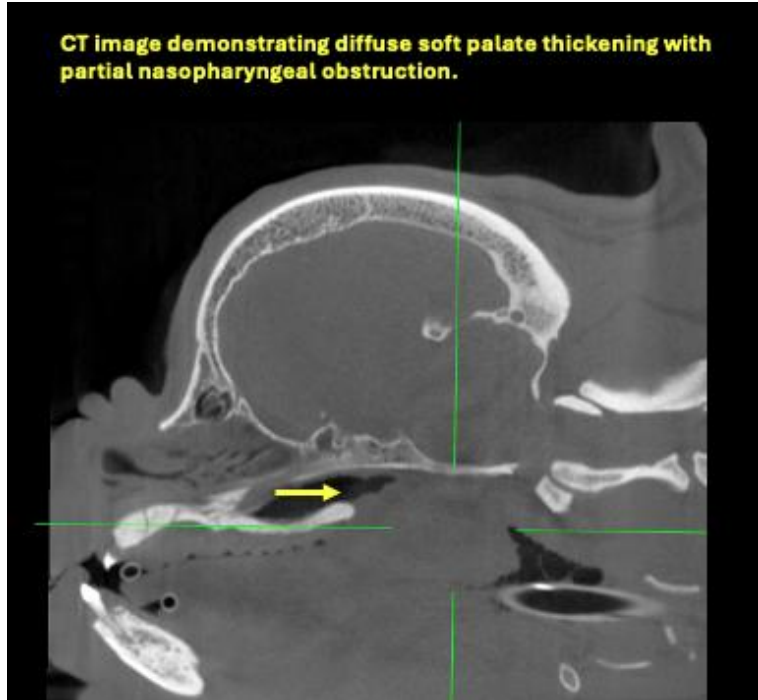

## INTERPRETED BY

Tilde Rodrigues Froes,  
DMV, MSc., Dr. Med  
Vet., Dipl. CBraRVet

## IMAGING PERFORMED BY

DG

## HOSPITAL NAME

Animal Surgical Center  
- Oceanside

## REFERRING VET

Dr. Inferuso

## INVOICE

74238

## DATE

3-17-26

**Bilateral tympanic cavity fluid accumulation**

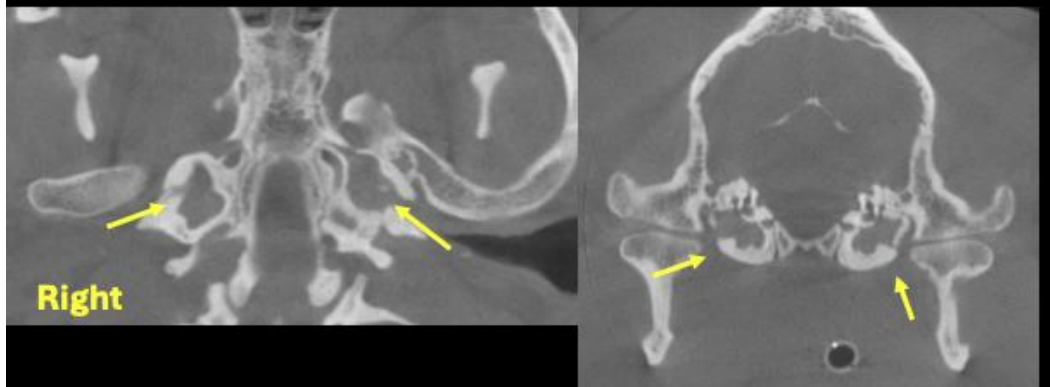



## PATIENT

Vinny Kazic

## SPECIES

Canine

## BREED

French Bulldog

## SEX

Male

## AGE

1Y, 4M

## WEIGHT

9.3kg

## INTERPRETED BY

Tilde Rodrigues Froes,  
DMV, MSc., Dr. Med  
Vet., Dipl. CBraRVet

## IMAGING PERFORMED BY

DG

## HOSPITAL NAME

Animal Surgical Center  
- Oceanside

## REFERRING VET

Dr. Inferuso

## INVOICE

74238

## DATE

3-17-26

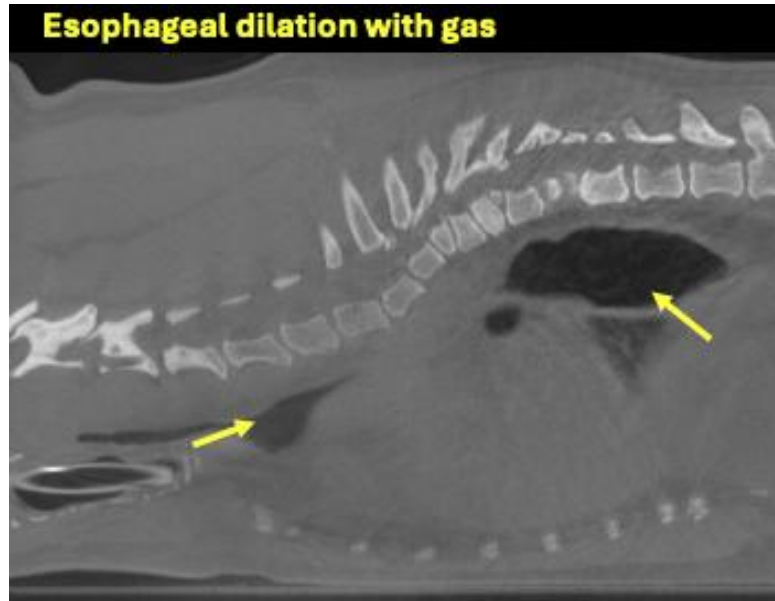

The information and recommendations provided are based on the images presented by the referring veterinarian. No evaluation can be communicated regarding pathology that was not visible in the image/video clips provided.

Thank you for this referral. If the clinical or image interpretation does not parallel your findings or if I can be of any further assistance, please contact me.

**Tilde Rodrigues Froes**, DMV, MSc., Dr. Med.Vet., Dipl.CBraRVet  
[info@sonopath.com](mailto:info@sonopath.com)