



## PATIENT

Ruby Richards

## SPECIES

Canine

## BREED

Boxer

## SEX

Female

## AGE

8M

## WEIGHT

45lbs

## INTERPRETED BY

Tilde Rodrigues Froes,  
DMV, MSc., Dr. Med  
Vet., Dipl. CBraRVet

## IMAGING PERFORMED BY

Mary LVT

## HOSPITAL NAME

Gentle Doctor Animal  
Hospital

## REFERRING VET

Sydney Thorson

## INVOICE

74235

## DATE

3-17-26

## PRESENTING CLINICAL SIGNS

Presented for juvenile hip screen with spay procedure. Concerns for hip dysplasia in right hip.

## RADIOGRAPHIC STUDY OF THE PELVIS

Three ventrodorsal projection of the pelvis are provided for review.

## RADIOGRAPHIC FINDINGS

### PELVIS

The femoral heads demonstrate approximately 50% coverage by the dorsal acetabular margins.

The coxofemoral joints are congruent bilaterally.

Pelvic bones exhibit normal shape, opacity, and alignment.

No evidence of subchondral bone sclerosis, osteophyte formation, or other early degenerative changes is identified.

No aggressive or traumatic osseous lesions are observed.

The surrounding soft tissues are unremarkable.

## RADIOGRAPHIC DIAGNOSIS

- Normal radiographic appearance of the pelvis and coxofemoral joints.

## INTERPRETATION OF THE FINDINGS & FURTHER RECOMMENDATIONS

The current radiographic evaluation demonstrates normal coxofemoral joint congruency and adequate femoral head coverage for the patient's age. No signs of early secondary osteoarthritis indicating Hip Dysplasia. However, this specific projection does not evaluate laxity of the joints.

A follow-up evaluation at skeletal maturity (approximately 18 months of age) is recommended for definitive screening.

Consider performing PennHIP distraction radiography for a more sensitive assessment of hip laxity.



## PATIENT

Ruby Richards

## SPECIES

Canine

## BREED

Boxer

## SEX

Female

## AGE

8M

## WEIGHT

45lbs

## INTERPRETED BY

Tilde Rodrigues Froes,  
DMV, MSc., Dr. Med  
Vet., Dipl. CBraRVet

## IMAGING PERFORMED BY

Mary LVT

## HOSPITAL NAME

Gentle Doctor Animal  
Hospital

## REFERRING VET

Sydney Thorson

## INVOICE

74235

## DATE

3-17-26

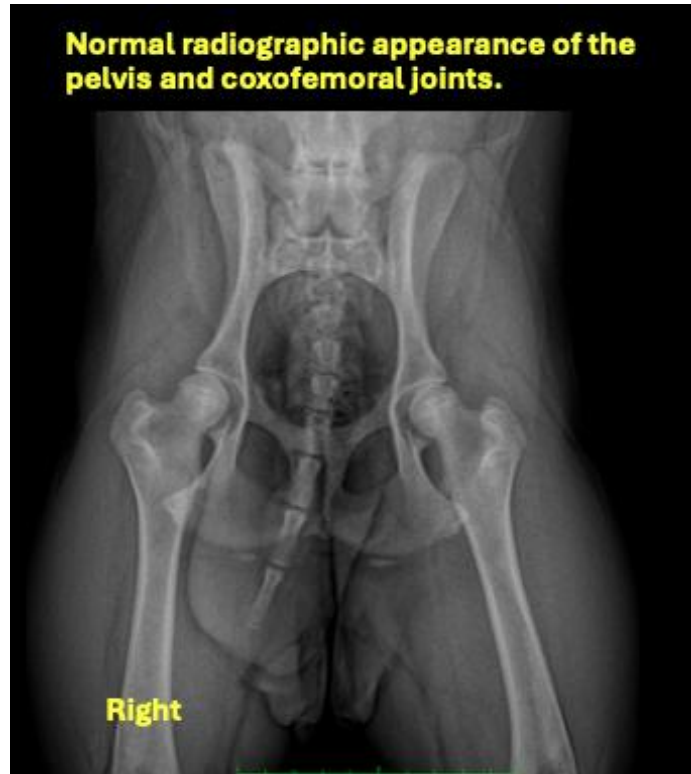

The information and recommendations provided are based on the images presented by the referring veterinarian. No evaluation can be communicated regarding pathology that was not visible in the image/video clips provided.

Thank you for this referral. If the clinical or image interpretation does not parallel your findings or if I can be of any further assistance, please contact me.

**Tilde Rodrigues Froes, DMV, MSc., Dr. Med.Vet., Dipl.CBraRVet**  
[info@sonopath.com](mailto:info@sonopath.com)