



PATIENT PRESENTING CLINICAL SIGNS

Mick Landry Sudden onset of anorexia , diarrhea, hiding , not drinking
 Abnormal PE/Chem/CBC/UA Results: Rapid shallow respiration , moderate abdominal distention and discomfort , bloodwork revealed sever pancreatitis , stress leukogram, rest WNL.

SPECIES RADIOGRAPHIC STUDY OF THE THORAX AND ABDOMEN

Feline Radiographs of the thorax and abdomen in three imaging planes are provided for review. Total of five images. Three lateral views and two ventral dorsal views.

BREED RADIOGRAPHIC FINDINGS

DLH THORAX

The tracheobronchial lymph nodes are enlarged, seen as a poorly defined regional lobular soft tissue opaque mass effect surrounding the carina.

SEX

Male Neutered There is a diffuse mild bronchial and unstructured interstitial pattern throughout the lung lobes.

AGE

12 Years In the gravity-dependent portion of the thorax, is a tiny amount of soft tissue opaque material effacing the cranioventral border of the cardiac silhouette. Also, thin non-divergent pleural fissure lines are seen at the margins of the caudal lung lobes.

The cardiac silhouette visible pulmonary vessels are normal.

The thoracic wall and ribs are normal.

INTERPRETED BY

ABDOMEN

Tilde Rodrigues Froes, DMV, MSc., Dr. Med Vet., Dipl. CBraRVet

A reduction of serosal detail and mild mass effect is seen on the topographic region of the left lobe of the pancreas within the left cranial abdominal region. The remainder of the abdominal serosal detail is normal.

HOSPITAL NAME

The caudoventral margins of the hepatic silhouette are mildly elongated and convex in peripheral contour.

Lakeshore Woods Animal Hospital

The stomach is normally positioned and contains a small amount of gas.

REFERRING VET

The small intestines are normally distributed, of normal diameter, contain a small amount of gas and homogenous soft tissue fluid material.

Dr. Sam Masoud

The colon contains a small amount of soft tissue opaque fecal material admixed with gas.

The spleen and renal silhouettes are normal.

INVOICE

57249

The urinary bladder is variably filled between the views, with homogenous soft tissue opaque material.

The L7-S1 intervertebral disc space is mildly narrowed, within an incomplete spondylosis deformans.

DATE

3-15-23



PATIENT RADIOGRAPHIC DIAGNOSIS

- PATIENT** Mick Landry
- SPECIES** Feline
- BREED** DLH
- SEX** Male Neutered
- AGE** 12 Years
- Tracheobronchial lymphadenopathy and diffuse pulmonary bronchial interstitial pulmonary pattern. Differential diagnosis includes neoplasm, for example, round cell lymphoma, or fungal pneumonia, and regional lymphadenitis.
- Scant pleural effusion. Differential diagnosis includes pleural fibrosis, secondary to radiographic artifact (gentle beam orientation).
- Left cranial abdomen reduced serosal detail and mild mass effect. Differential diagnosis includes enlarged left lobe pancreas and regional peritonitis, pancreatitis.
- Mild generalized hepatic enlargement secondary to metabolic, inflammatory, or infiltrative disease.
- L7-S1 intervertebral disc disease, lumbosacral instability, and spondylosis deformans.

INTERPRETATION OF THE FINDINGS & FURTHER RECOMMENDATIONS

The tracheobronchial lymphadenopathy causes the thoracic mass effect suspected in the thorax, previously reported. Fungal antigen testing or bronchoalveolar lavage may be useful in obtaining samples for cytology, culture, and sensitivity.

The enlarged left lobe of the pancreas and regional pancreatitis is correlated to the patient's clinical history and laboratory results. Differential diagnosis includes nonobstructive gastroenteritis and colitis, usually associated with pancreatitis. Abdominal ultrasound is suggested for better analysis of the abdominal viscera, pancreas, and liver.

INTERPRETED BY

Tilde Rodrigues Froes, DMV, MSc., Dr. Med Vet., Dipl. CBraRVet

HOSPITAL NAME

Lakeshore Woods Animal Hospital

REFERRING VET

Dr. Sam Masoud

INVOICE

57249

DATE

3-15-23

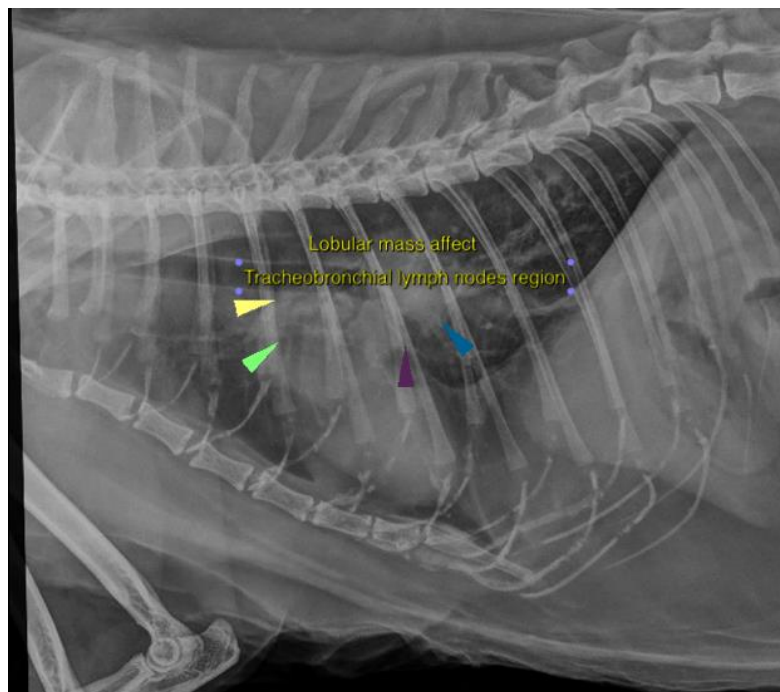



PATIENT

Mick Landry

SPECIES

Feline

BREED

DLH

SEX

Male Neutered

AGE

12 Years

INTERPRETED BY

Tilde Rodrigues Froes,
DMV, MSc., Dr. Med
Vet., Dipl. CBraRVet

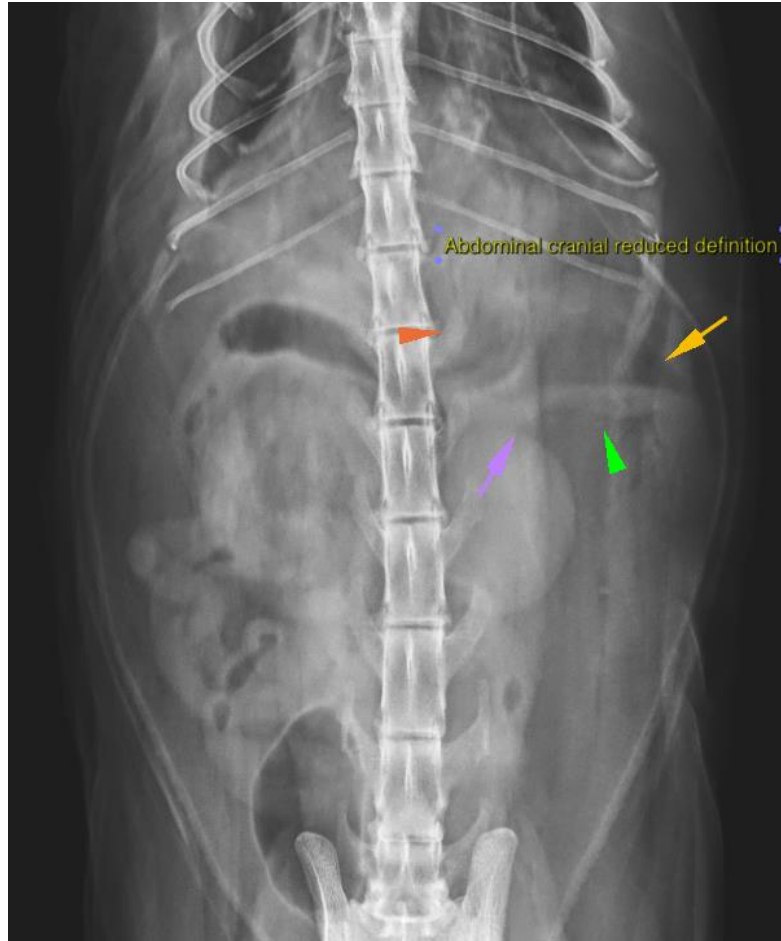

HOSPITAL NAME

Lakeshore Woods
Animal Hospital

The information and recommendations provided are based on the images presented by the referring veterinarian. No evaluation can be communicated regarding pathology that was not visible in the image/video clips provided.

REFERRING VET

Dr. Sam Masoud

Thank you for this referral. If the clinical or image interpretation does not parallel your findings or if I can be of any further assistance please contact me.

INVOICE

57249

Tilde Rodrigues Froes, DMV, MSc., Dr. Med.Vet., Dipl.CBraRVet
info@sonopath.com

DATE

3-15-23