



PATIENT PRESENTING CLINICAL SIGNS

Kathleen Pazdaiorko History of heart failure, had a Echo done in november of 2022 by intrapet through sonopath.

RADIOGRAPHIC STUDY OF THE THORAX

SPECIES

Feline

Orthogonal views of the radiographs of the thorax are provided for review. One right lateral, one left lateral, and one ventral dorsal view.

RADIOGRAPHIC FINDINGS

BREED

DSH

Enlargement of the cardiac silhouette is noted and dorsally displaces the trachea to near parallel the spine and spanning nearly 80% of the thoracic width, severely convex in basilar and moderately convex in apical contour. (VHS = 9.5) Enlargement of the pulmonary veins is noted.

SEX

MN

A diffuse unstructured interstitial pattern within all lung lobes is seen as well as mild patchy alveolar infiltrates.

A small amount of soft tissue opaque fluid within the pleural space forming thin pleural fissure lines is seen.

AGE

12

The mediastinum is normal.

The diaphragm is normal.

INTERPRETED BY

Tilde Rodrigues Froes, DMV, MSc., Dr. Med Vet., Dipl. CBraRVet

On the collimated abdomen:

The caudoventral margins of the hepatic silhouette are mildly elongated and convex in the peripheral contour.

The cranial abdominal serosal detail is reduced, and a small amount of soft tissue opaque fluid is within the peritoneal space interdigitated with fat stores.

HOSPITAL NAME

Cat Hospital at Towson

RADIOGRAPHIC DIAGNOSIS

- Severe cardiomegaly, pulmonary vein congestion, and signs of mild cardiogenic pulmonary edema indicate decompensated cardiac disease.
- Scant pleural effusion and mild peritoneal effusion.
- Mild generalized hepatic enlargement, congestion, or secondary to metabolic, inflammatory, or infiltrative disease.

REFERRING VET

Dr.Jane Brunt

INTERPRETATION OF THE FINDINGS & FURTHER RECOMMENDATIONS

INVOICE

57250

In comparison with the Echo on 11.14.22, a progression of the cardiac disease occurred. The vein congestion, signs of mild cardiogenic pulmonary edema, and mild bicavitary effusion indicate decompensated cardiac disease. The differential diagnosis of cardiomegaly is correlated to unclassified cardiomyopathy previously diagnosed by Echo. Following stabilization of the patient and treatment for

DATE

3-15-23



PATIENT congestive heart failure, recheck radiographs with or without new echocardiography, and EKG exams may be useful in further evaluation of response to therapy and cardiac function.

Kathleen Pazdaiorko

SPECIES

Feline

BREED

DSH

SEX

MN

AGE

12

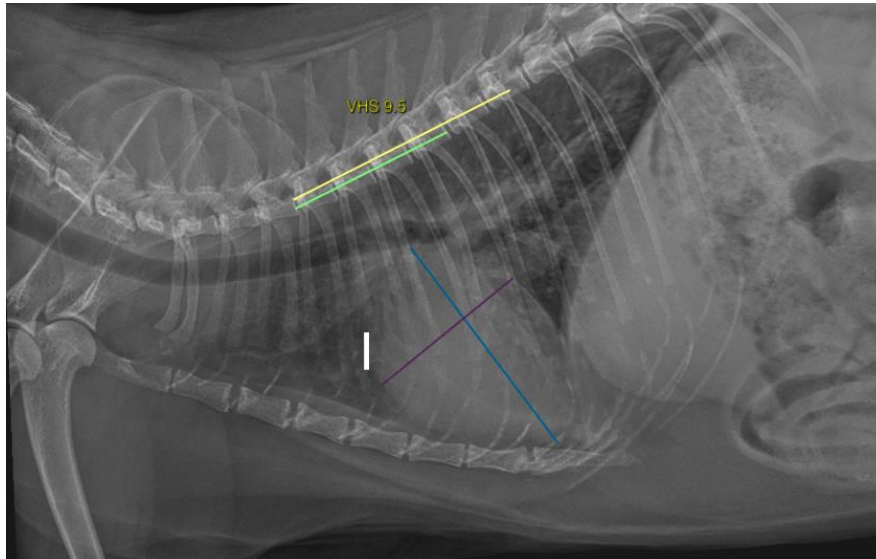

INTERPRETED BY

Tilde Rodrigues Froes,
DMV, MSc., Dr. Med
Vet., Dipl. CBraRVet

HOSPITAL NAME

Cat Hospital at
Towson

REFERRING VET

Dr. Jane Brunt

INVOICE

57250

DATE

3-15-23





PATIENT

Kathleen Pazdaiorko

SPECIES

Feline

BREED

DSH

SEX

MN

AGE

12



INTERPRETED BY

Tilde Rodrigues Froes,
DMV, MSc., Dr. Med
Vet., Dipl. CBraRVet

The information and recommendations provided are based on the images presented by the referring veterinarian. No evaluation can be communicated regarding pathology that was not visible in the image/video clips provided.

HOSPITAL NAME

Cat Hospital at
Towson

Thank you for this referral. If the clinical or image interpretation does not parallel your findings or if I can be of any further assistance please contact me.

Tilde Rodrigues Froes, DMV, MSc., Dr. Med.Vet., Dipl.CBraRVet
info@sonopath.com

REFERRING VET

Dr.Jane Brunt

INVOICE

57250

DATE

3-15-23