



PATIENT PRESENTING CLINICAL SIGNS

Casey Romm Chronic lameness affecting Right foreleg, cries when adducted.
Abnormal PE/Chem/CBC/UA Results: Radiographs did not yield a diagnosis.

SPECIES COMPUTED TOMOGRAPHIC STUDY OF THE RIGHT THORACIC LIMB

Canine Four CT series of the thoracic limbs are provided for review. One pre-contrast right elbow, one pre-contrast right and left shoulders, one post-contrast right and left shoulders, and one series of the left thoracic limb for comparison.

BREED COMPUTED TOMOGRAPHIC FINDINGS

Labradoodle **ELBOW JOINT**

SEX Minor heterogeneity and diminished attenuation are seen in the medial coronoid process.

Neutered Male No evidence of subchondral bone sclerosis along the trochlear notch of the ulna and radial incisures is seen.

AGE No evidence periarticular osteophytes in the humeral epicondyle, cranial aspect of the radial head, and proximal margin of the anconeal process of the ulna.

2 Years, 2 Months Dorsal and long-axis plane images show no significant radioulnar incongruency.

INTERPRETED BY SHOULDER JOINT

A tiny enthesophyte is seen at the caudodorsal border of the right scapula.

Tilde Rodrigues Froes, DMV, MSc., Dr. Med Vet., Dipl. CBraRVet The scapulohumeral joint is congruent.

HOSPITAL NAME No evidence of subchondral bone sclerosis along the intertubercular groove, or irregularities. The humeral head and greater trochanter are unremarkable. The glenoid cavity is normal.

Mobile Pet Imaging The collimated cervical spine is normal.

REFERRING VET The left thoracic limb is normal.

Meaux The thoracic collimated structures are normal.

COMPUTED TOMOGRAPHIC DIAGNOSIS

- INVOICE**
- Right medial coronoid pathology suggested by minor heterogeneity and diminished attenuation of the right medial coronoid process. No evidence of fragmentation or secondary osteoarthritis.
 - Tiny enthesophyte in right scapula border, minor secondary shoulder osteoarthritis.
- 57225

DATE

3-14-23



PATIENT INTERPRETATION OF THE FINDINGS & FURTHER RECOMMENDATIONS

Casey Romm The tomographic findings of the right medial coronoid process could be associated with the orthopedical clinical signs and explain the chronic lameness. However, the lesion is very mild, and there is no evidence of secondary osteoarthritis in the right elbow joint.

SPECIES

Canine

BREED

Labradoodle

SEX

Neutered Male

AGE

2 Years, 2 Months

INTERPRETED BY

Tilde Rodrigues Froes,
DMV, MSc., Dr. Med
Vet., Dipl. CBraRVet

HOSPITAL NAME

Mobile Pet Imaging

REFERRING VET

Meaux

INVOICE

57225

DATE

3-14-23

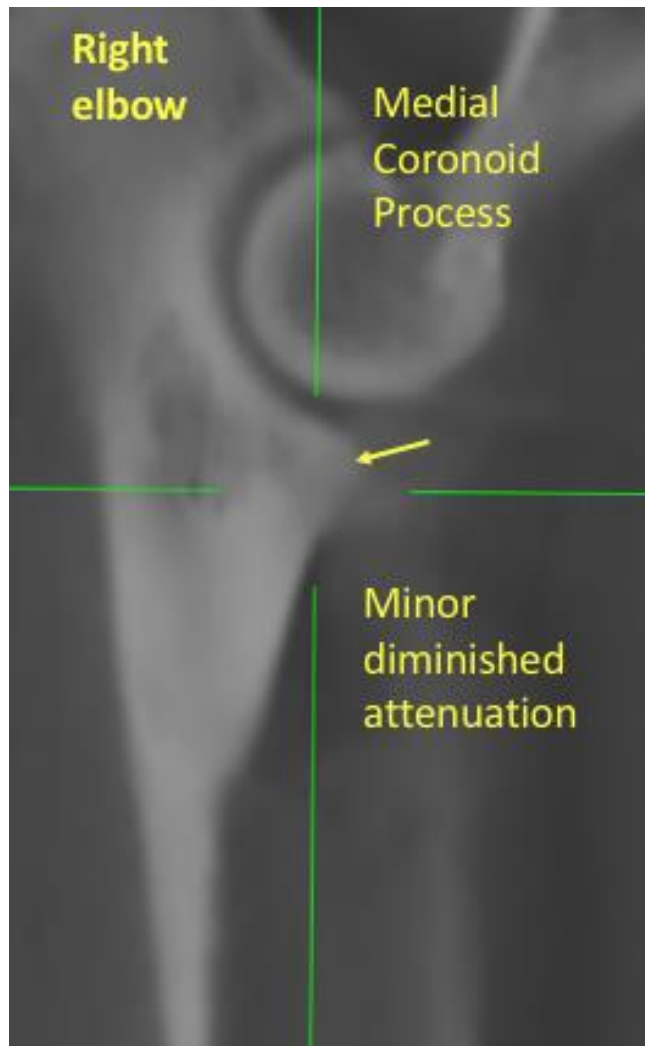



PATIENT

Casey Romm

SPECIES

Canine

BREED

Labradoodle

SEX

Neutered Male

AGE

2 Years, 2 Months



INTERPRETED BY

Tilde Rodrigues Froes,
DMV, MSc., Dr. Med
Vet., Dipl. CBraRVet

HOSPITAL NAME

Mobile Pet Imaging

REFERRING VET

Meaux

INVOICE

57225

DATE

3-14-23

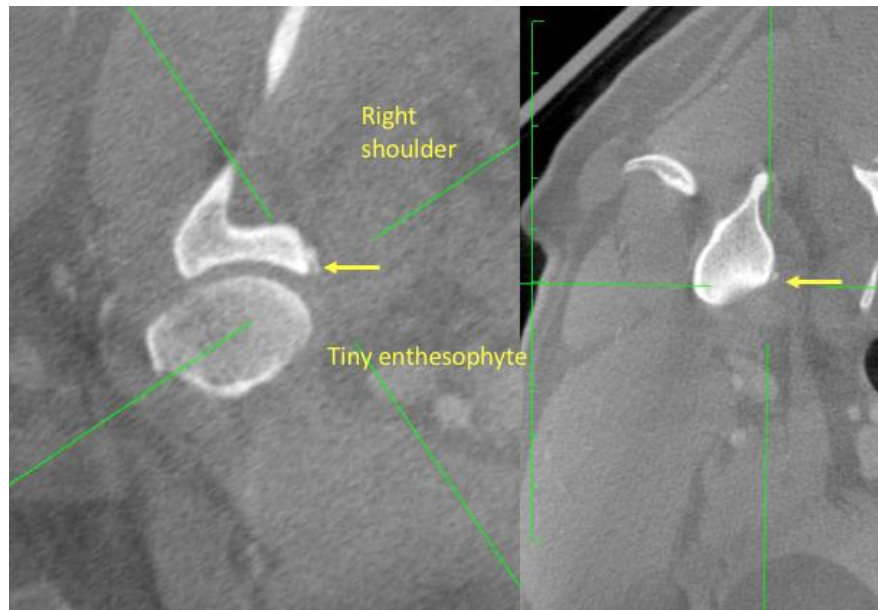



PATIENT

Casey Romm

The information and recommendations provided are based on the images presented by the referring veterinarian. No evaluation can be communicated regarding pathology that was not visible in the image/video clips provided.

SPECIES

Canine

Thank you for this referral. If the clinical or image interpretation does not parallel your findings or if I can be of any further assistance please contact me.

Tilde Rodrigues Froes, DMV, MSc., Dr. Med.Vet., Dipl.CBraRVet
info@sonopath.com

BREED

Labradoodle

SEX

Neutered Male

AGE

2 Years, 2 Months

INTERPRETED BY

Tilde Rodrigues Froes,
DMV, MSc., Dr. Med
Vet., Dipl. CBraRVet

HOSPITAL NAME

Mobile Pet Imaging

REFERRING VET

Meaux

INVOICE

57225

DATE

3-14-23