



PATIENT

Ruby Chappell

SPECIES

Canine

BREED

Cocker Spaniel

SEX

Female

AGE

7Y

WEIGHT

12.8

INTERPRETED BY

Tilde Rodrigues Froes,
DMV, MSc., Dr. Med
Vet., Dipl. CBraRVet

IMAGING PERFORMED BY

Klaudia

HOSPITAL NAME

Animal Trust - Bolton

REFERRING VET

Klaudia Czarna

INVOICE

74156

DATE

3-12-26

PRESENTING CLINICAL SIGNS

- Black discharge from L nostril and purulent discharge from R eye,
- no other clinical symptoms

COMPUTED TOMOGRAPHIC STUDY OF THE HEAD

A pre- and post-contrast CT study of the head are provided for review totaling 2 series. Transverse, soft tissue and bone algorithm.

COMPUTED TOMOGRAPHIC FINDINGS

The globes are normal in size, shape, and attenuation, and are bilaterally symmetrical.

The retrobulbar spaces are unremarkable, with no evidence of mass effect or inflammatory changes.

The zygomatic glands are normal size, shape, contour and enhancement.

All teeth are present and normally positioned. The adjacent alveolar bone is normal in contour and attenuation, with no evidence of periodontal disease, periapical lucency, or osseous lysis.

The nasal cavities and turbinates are within normal limits, with preserved turbinate architecture and normal aeration. No evidence of intranasal mass effect, turbinate destruction, or abnormal fluid accumulation is identified.

The frontal sinuses are normally aerated. The cribriform plate is intact.

No evidence of intra-axial or extra-axial mass effect is identified. and symmetry. No midline shift or deviation of the falx cerebri is observed.

The calvarium, facial bones, and skull base are normal in contour, attenuation, and integrity.

The temporomandibular joints are bilaterally congruent with normal alignment.

The tympanic bullae are air-filled with normal wall thickness and contour. The external auditory canals are unremarkable.

The nasopharynx and oropharynx are within normal limits.

The medial retropharyngeal and mandibular lymph nodes are within normal limits.

The mandibular and parotid salivary glands are unremarkable.

COMPUTED TOMOGRAPHIC DIAGNOSIS

- Normal head computed tomography.



PATIENT

Ruby Chappell

SPECIES

Canine

BREED

Cocker Spaniel

SEX

Female

AGE

7Y

WEIGHT

12.8

INTERPRETED BY

Tilde Rodrigues Froes,
DMV, MSc., Dr. Med
Vet., Dipl. CBraRVet

IMAGING PERFORMED BY

Klaudia

HOSPITAL NAME

Animal Trust - Bolton

REFERRING VET

Klaudia Czarna

INVOICE

74156

DATE

3-12-26

INTERPRETATION OF THE FINDINGS & FURTHER RECOMMENDATIONS

The computed tomography examination of the head is unremarkable, with no evidence of a nasal mass, turbinate destruction, sinus pathology, dental disease, retrobulbar (or periorbital) abnormalities, or intracranial lesions.

Considering the clinical history of black discharge from the left nostril and purulent discharge from the right eye, the absence of structural abnormalities on CT suggests that the clinical signs may be related to early or mild inflammatory disease, such as early infectious rhinitis, mild inflammatory rhinitis (allergic or lymphoplasmacytic), or nasolacrimal duct inflammation or partial obstruction, or uveitis.

These conditions may not produce detectable structural changes on CT imaging, particularly in the early stages.

If the clinical signs persist after medical and conservative management, a complete ophthalmologic evaluation is recommended, including possible ocular ultrasonography. Additionally, a nasal flush with cytology and culture may be considered if the nasal discharge persists, as well as rhinoscopy for further evaluation.





PATIENT

Ruby Chappell

SPECIES

Canine

BREED

Cocker Spaniel

SEX

Female

AGE

7Y

WEIGHT

12.8

INTERPRETED BY

Tilde Rodrigues Froes,
DMV, MSc., Dr. Med
Vet., Dipl. CBraRVet

IMAGING PERFORMED BY

Klaudia

HOSPITAL NAME

Animal Trust - Bolton

REFERRING VET

Klaudia Czarna

INVOICE

74156

DATE

3-12-26

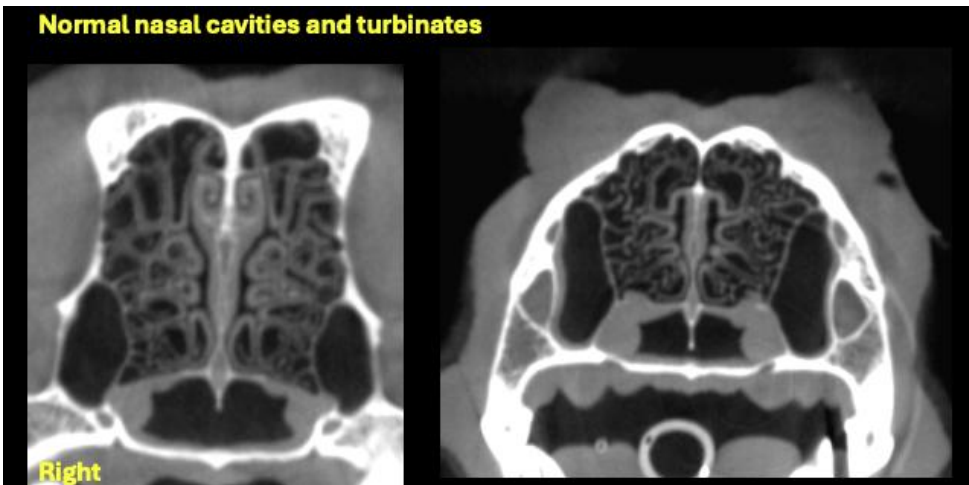
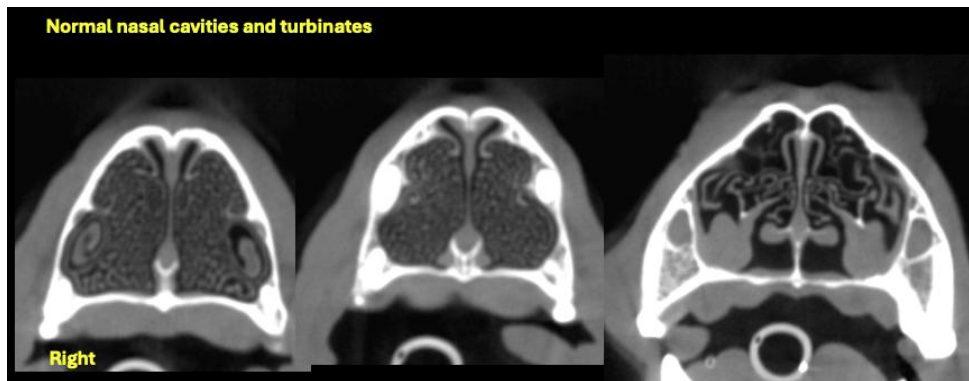
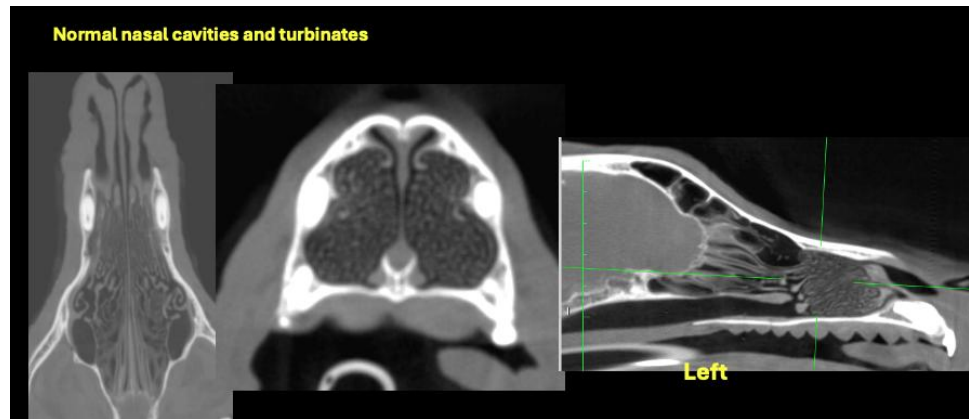



PATIENT

Ruby Chappell

SPECIES

Canine

BREED

Cocker Spaniel

SEX

Female

AGE

7Y

WEIGHT

12.8

INTERPRETED BY

Tilde Rodrigues Froes,
DMV, MSc., Dr. Med
Vet., Dipl. CBraRVet

IMAGING PERFORMED BY

Klaudia

HOSPITAL NAME

Animal Trust - Bolton

REFERRING VET

Klaudia Czarna

INVOICE

74156

DATE

3-12-26

Normal nasal cavities and turbinates

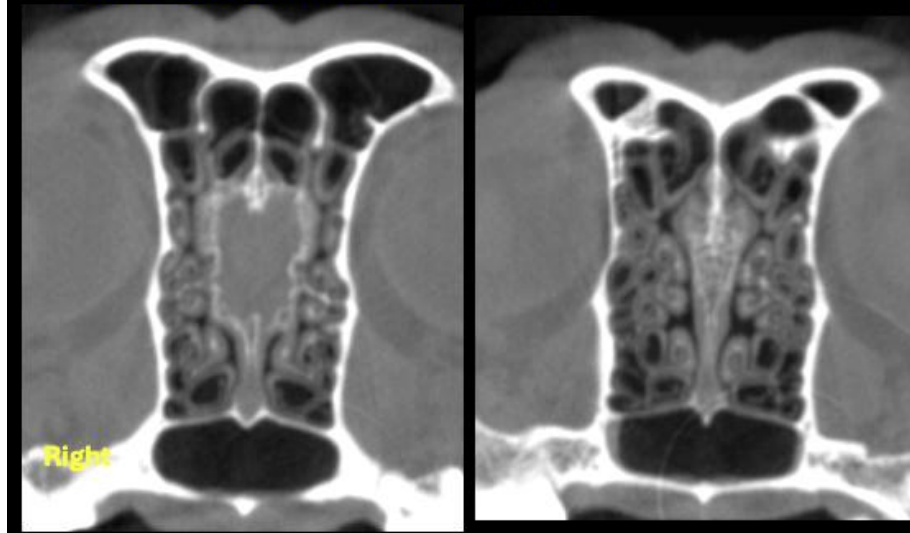

Normal dentition

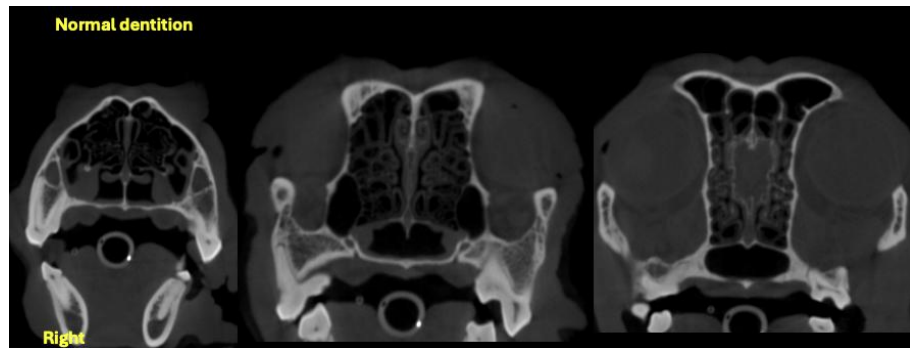

The information and recommendations provided are based on the images presented by the referring veterinarian. No evaluation can be communicated regarding pathology that was not visible in the image/video clips provided.

Thank you for this referral. If the clinical or image interpretation does not parallel your findings or if I can be of any further assistance, please contact me.

Tilde Rodrigues Froes, DMV, MSc., Dr. Med.Vet., Dipl.CBraRVet
info@sonopath.com