



PATIENT

Lola Myers

SPECIES

Feline

BREED

Domestic Shorthair

SEX

Female

AGE

10 Years

INTERPRETED BY

Tilde Rodrigues Froes,
DMV, MSc., Dr. Med
Vet., Dipl. CBraRVet

HOSPITAL NAME

Animal Trust -
Ellesmere Port

REFERRING VET

Laura Blackwell

INVOICE

57027

DATE

3-1-23

PRESENTING CLINICAL SIGNS

14/1/23 for otitis - given ear cleaner and aurizon ear drops. Seemed to improve but problem recurred once meds finished. No issues with bloods that were done at the time. Seen at Go Vets on 13/2/23 for same problem - given steroid injections and synulox antibiotic drops. No better since, falling over when trying to bend down to eat. Gets v distressed when o tries to medicate.

COMPUTED TOMOGRAPHIC STUDY OF THE HEAD AND THORAX

A pre- and post-contrast CT study of the head are provided for review. One pre-contrast series of head, one post-contrast series of the head.

COMPUTED TOMOGRAPHIC FINDINGS

The horizontal and vertical part of the external ear canal wall is normal. No evidence of thickening and/or irregularities. The auditory canal's lumen is normal in size and normally air-filled.

The tympanic bullae are air-filled and normal in contour, no evidence of hyperostosis or osteolysis.

There is mild diffuse horizontal and vertical bone loss in the maxillary and mandibular alveolar bone. In addition, a focal lytic lesion in the dentine at triadan 108 and 208 is seen (> 108).

The temporomandibular joints are congruent and normal.

The nasal cavity, nasopharynx, and larynx are normal.

The retrobulbar spaces normal.

Cribriform plate is normal.

The frontal sinuses are normal.

The brain is normal, no mass effect.

The mandibular and medial retropharyngeal lymph nodes are symmetric and normal.

No other abnormalities are identified.

COMPUTED TOMOGRAPHIC DIAGNOSIS

- Normal tympanic bullae and auditory ear canals.
- Mild diffuse periodontal disease.
- 108 and 208 triadan caries.
- No structural intracranial changes.
- No other abnormalities are identified.

INTERPRETATION OF THE FINDINGS & FURTHER RECOMMENDATIONS

No evidence of moderate wall thickening in the auditory ear canal that indicates important chronicity. No evidence of otitis media, mass, or osteolytic changes in the tympanic bullae.



PATIENT

For the caries and mild periodontal disease, correlate to oral/dental exam.

Lola Myers

SPECIES

Feline

BREED

Domestic Shorthair

SEX

Female

AGE

10 Years

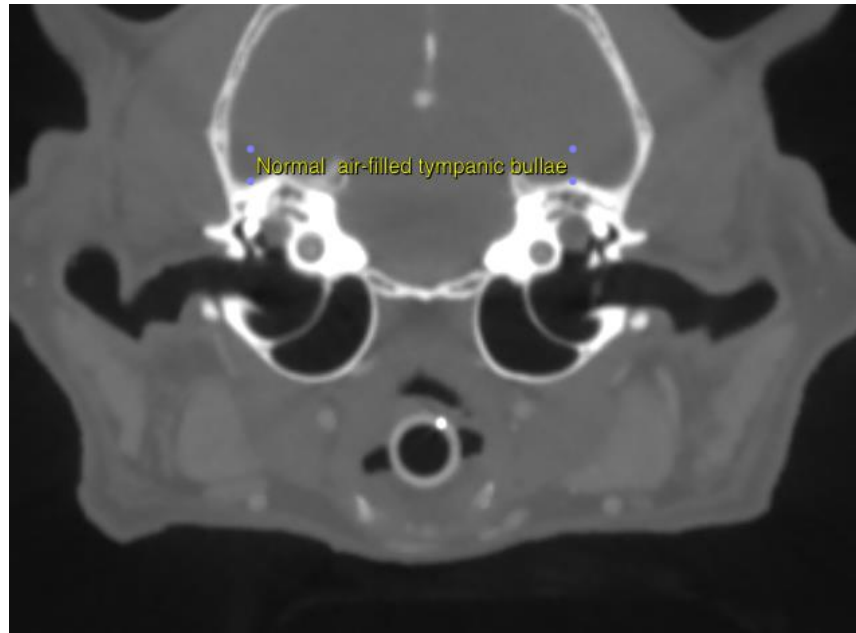

INTERPRETED BY

Tilde Rodrigues Froes,
DMV, MSc., Dr. Med
Vet., Dipl. CBraRVet

HOSPITAL NAME

Animal Trust -
Ellesmere Port

REFERRING VET

Laura Blackwell

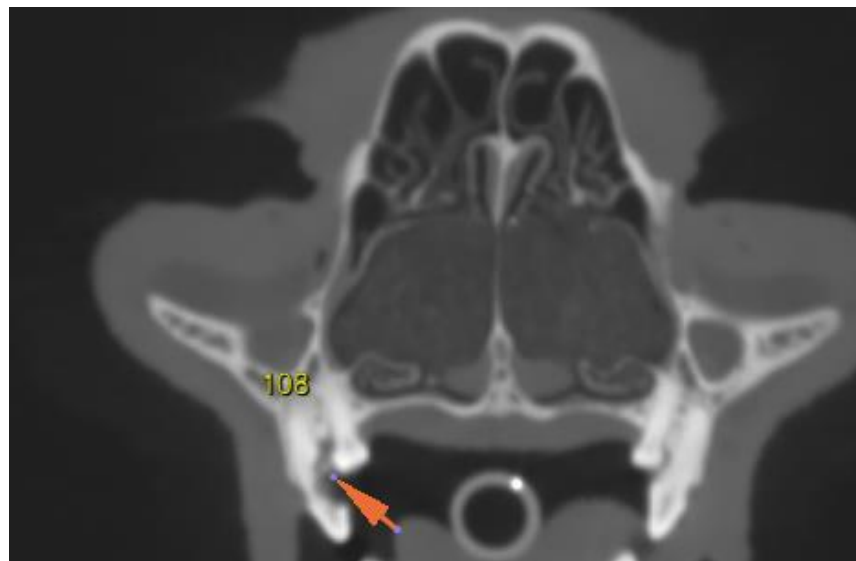

INVOICE

57027

DATE

3-1-23



PATIENT

Lola Myers

SPECIES

Feline

BREED

Domestic Shorthair

SEX

Female

AGE

10 Years

INTERPRETED BY

Tilde Rodrigues Froes,
DMV, MSc., Dr. Med
Vet., Dipl. CBraRVet

HOSPITAL NAME

Animal Trust -
Ellesmere Port

REFERRING VET

Laura Blackwell

INVOICE

57027

DATE

3-1-23

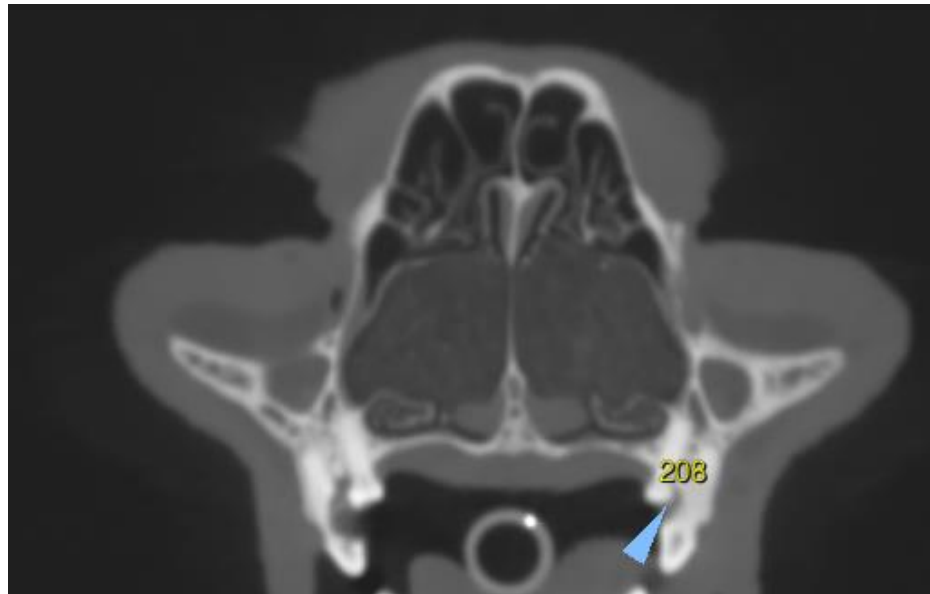

The information and recommendations provided are based on the images presented by the referring veterinarian. No evaluation can be communicated regarding pathology that was not visible in the image/video clips provided.

Thank you for this referral. If the clinical or image interpretation does not parallel your findings or if I can be of any further assistance please contact me.

Tilde Rodrigues Froes, DMV, MSc., Dr. Med.Vet., Dipl.CBraRVet
info@sonopath.com