



PATIENT PRESENTING CLINICAL SIGNS

Yogi Malerba tongue mass with possible metastatic disease to the regional lymph nodes and splenic tumor

SPECIES COMPUTED TOMOGRAPHIC STUDY OF THE HEAD AND CERVICAL SOFT TISSUE

Canine A high-resolution post-contrast CT study of the cervical soft tissue and head are provided for review. One post-contrast series.

BREED A large broad-based, rounded, soft tissue attenuating, and mildly heterogeneous mass, which is enhanced on the post contrast study, is seen at the body of the tongue and more to the surface of the left side, and measures approximately 2.7cm x 4.0cm x 4.2cm.

Labrador Retriever

The left salivary gland is enlarged and mildly heterogeneously enhancing with normal shape.

SEX The right retropharyngeal lymph node and maxillary lymph node are mildly enlarged in comparison the contralateral.

Male

The right salivary gland is normal in size, shape, and attenuation.

AGE The right and left parotid glands are normal in size, shape, and contour.

11 Years, 1 Month

The thyroid glands are normal in size, shape, and contour.

INTERPRETED BY The nasal cavities, nasal turbinates, and frontal sinuses are unremarkable.

The bone structures of the head and face are normal.

The mandibular and maxillary osseous structures are normal. In addition, all teeth are normal.

The temporomandibular joints are bilaterally congruent.

Tilde Rodrigues Froes, DMV, MSc., Dr. Med Vet., Dipl. CBraRVet

HOSPITAL NAME No mass effect within the brain is seen.

Animal Surgical Center

No other abnormalities are identified.

COMPUTED TOMOGRAPHIC DIAGNOSIS

- REFERRING VET**
- Large soft tissue attenuating mass of the tongue. Differential diagnosis includes neoplasia, primary for example, squamous cell sarcoma, granular cell myoblastoma, malignant melanoma, or metastases of hemangiosarcoma considering the patient's history of hemangiosarcoma.
 - Sialadenitis of the left salivary gland.
 - Mild reactive right side retropharyngeal and mandibular lymphadenitis.

Middle Country Animal Hospital

INVOICE INTERPRETATION OF THE FINDINGS & FURTHER RECOMMENDATIONS

56639 Other differential neoplasm of the tongue includes squamous cell carcinoma, melanoma, granular cell myoblastoma, and fibrosarcoma. A biopsy is required for the diagnosis.

DATE

2-8-23



PATIENT

Yogi Malerba

SPECIES

Canine

BREED

Labrador Retriever

SEX

Male

AGE

11 Years, 1 Month

INTERPRETED BY

Tilde Rodrigues Froes,
DMV, MSc., Dr. Med
Vet., Dipl. CBraRVet

HOSPITAL NAME

Animal Surgical
Center

REFERRING VET

Middle Country
Animal Hospital

INVOICE

56639

DATE

2-8-23

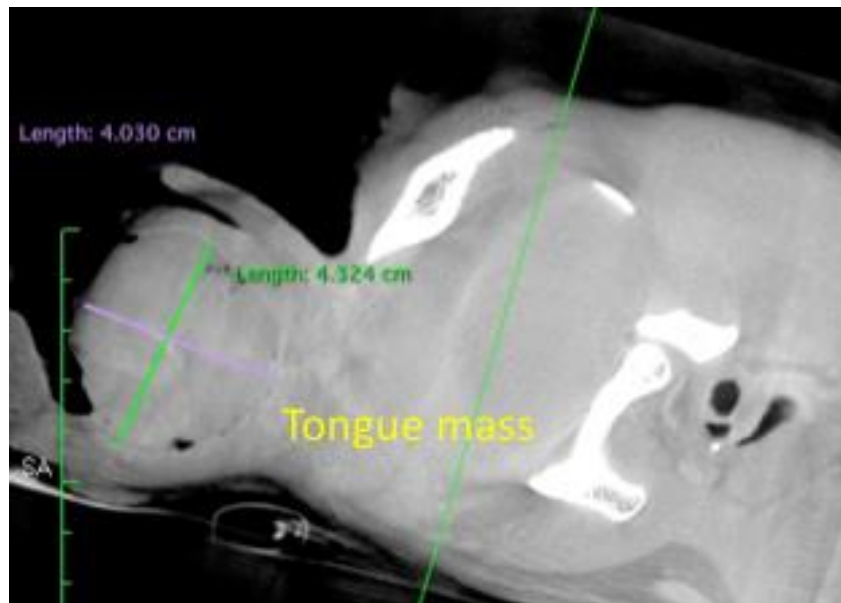
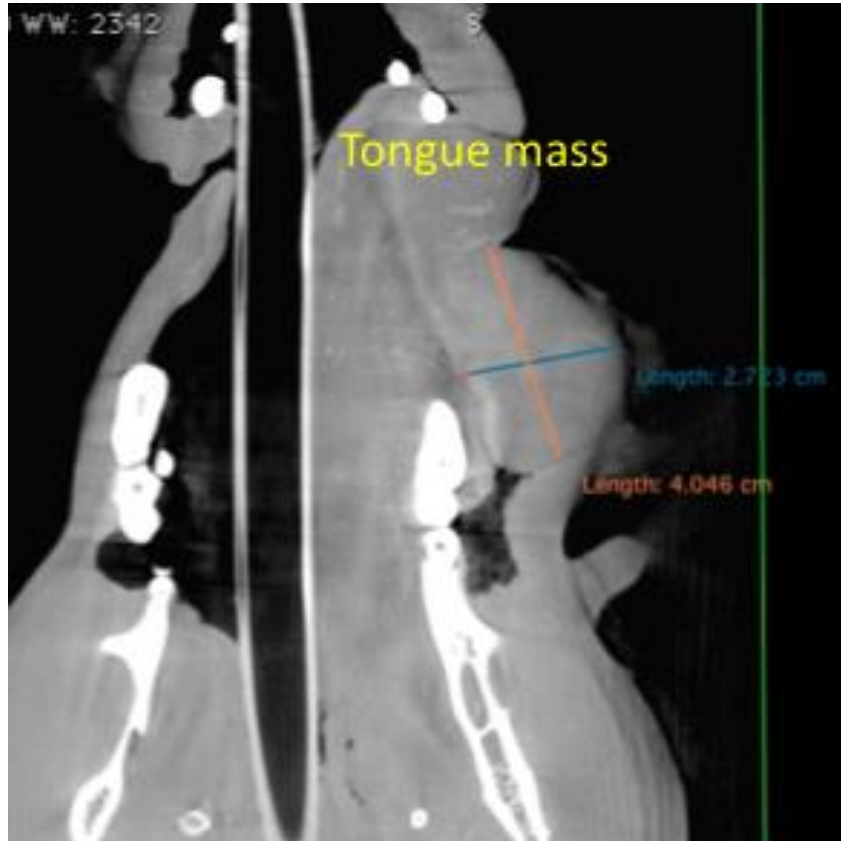



PATIENT

Yogi Malerba

SPECIES

Canine

BREED

Labrador Retriever

SEX

Male

AGE

11 Years, 1 Month

INTERPRETED BY

Tilde Rodrigues Froes,
DMV, MSc., Dr. Med
Vet., Dipl. CBraRVet

HOSPITAL NAME

Animal Surgical
Center

REFERRING VET

Middle Country
Animal Hospital

INVOICE

56639

DATE

2-8-23



The information and recommendations provided are based on the images presented by the referring veterinarian. No evaluation can be communicated regarding pathology that was not visible in the image/video clips provided.

Thank you for this referral. If the clinical or image interpretation does not parallel your findings or if I can be of any further assistance please contact me.

Tilde Rodrigues Froes, DMV, MSc., Dr. Med.Vet., Dipl.CBraRVet
info@sonopath.com