



PATIENT

Eleanor Sanderson

PRESENTING CLINICAL SIGNS

reduced sensation & stiff RFL & RHL, wobbly gait, inappetant
 Abnormal PE/Chem/CBC/UA Results: BUN, creatinine, Ph- moderately elevated moderate-hypokalemia, hyponatremia, hypochloremia

SPECIES

Feline

RADIOGRAPHIC STUDY OF THE ABDOMEN AND COLLIMATED THORAX

Orthogonal views of the abdomen and collimated thorax are available for review totaling 3 images.

BREED

DSH

RADIOGRAPHIC FINDINGS

The left renal silhouette is severely decreased in size compared to the right. The right renal silhouette is normal in size and shape. A small mineral opaque structure is seen superimposed onto the renal pelvis or diverticula.

SEX

Female spayed

The urinary bladder is homogeneously soft tissue opaque and mildly distended with the apex in the plane of L6.

The stomach contains a small amount of gas and homogeneous soft tissue opaque material.

AGE

14

The small intestines are normally distributed, of normal diameter, and with a moderate amount of gas and homogeneous soft tissue fluid opaque material.

A small portion of focal retention of mineral sand material within the small intestines is seen superimposed onto the urinary bladder.

INTERPRETED BY

Tilde Rodrigues Froes,
 DMV, MSc., Dr. Med
 Vet., Dipl. CBraRVet

The colon and rectum contain a moderate amount of gas admixed with heterogeneous soft tissue opaque fecal material.

The liver and spleen are normal in size, shape, and opacity.

HOSPITAL NAME

The abdominal serosal detail is normal.

The L7-S1 intervertebral disc space is mildly narrowed with spondylosis deformans.

Normal pelvis and coxofemoral joints.

No aggressive or acute traumatic osseous abnormalities are identified.

REFERRING VET

Dr. Jui Gokhale

The cardiac silhouette, pulmonary parenchyma and pulmonary vasculature collimated on the field of view are normal.

No other abnormalities are identified.

INVOICE

56616

RADIOGRAPHIC DIAGNOSIS

DATE

2-7-23

- End stage left sided degenerative renal disease. Differential diagnosis renal hypoplasia.
- Microlithiasis in the right renal pelvis/or diverticula.
- Non-obstructive small intestinal gravel-like material. Differential diagnosis small foreign material, less likely gravel sign correlated to intestinal stenosis, mass, or granuloma.



PATIENT

Eleanor Sanderson

- L7-S1 intervertebral instability and associated spondylosis deformans.
- No other osseous or spine abnormalities.

INTERPRETATION OF THE FINDINGS & FURTHER RECOMMENDATIONS

SPECIES

Feline

The renal abnormalities are correlated to the laboratory findings. An abdominal ultrasonography is suggested.

BREED

DSH

The small gravel sign in the small intestine could be incidental, however, if gastrointestinal clinical signs are identified, consider performing a gastrointestinal abdominal ultrasonography exam.

SEX

Female spayed

No aggressive osseous abnormalities are identified to account for the clinical signs.

AGE

14

INTERPRETED BY

Tilde Rodrigues Froes, DMV, MSc., Dr. Med Vet., Dipl. CBraRVet

HOSPITAL NAME

St. Catherine's Animal Hospital

REFERRING VET

Dr. Jui Gokhale

INVOICE

56616

DATE

2-7-23

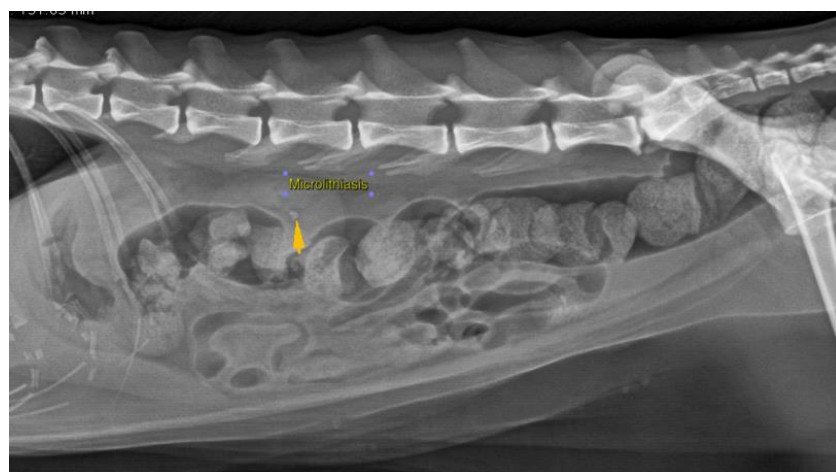
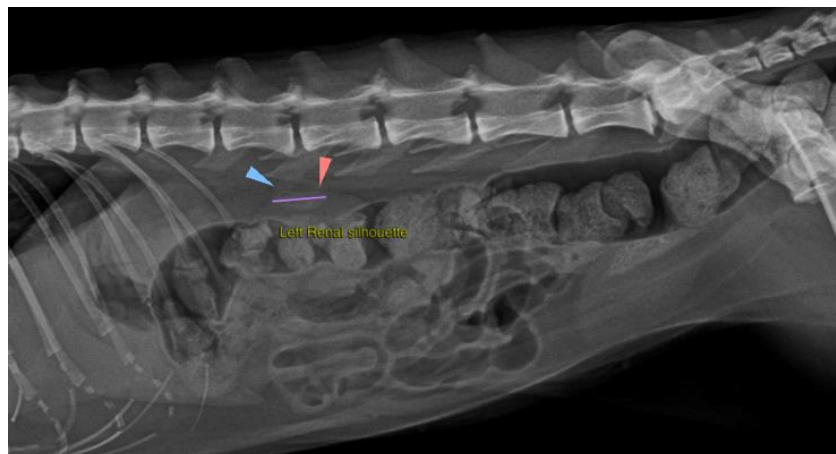



PATIENT

Eleanor Sanderson

SPECIES

Feline

BREED

DSH

SEX

Female spayed

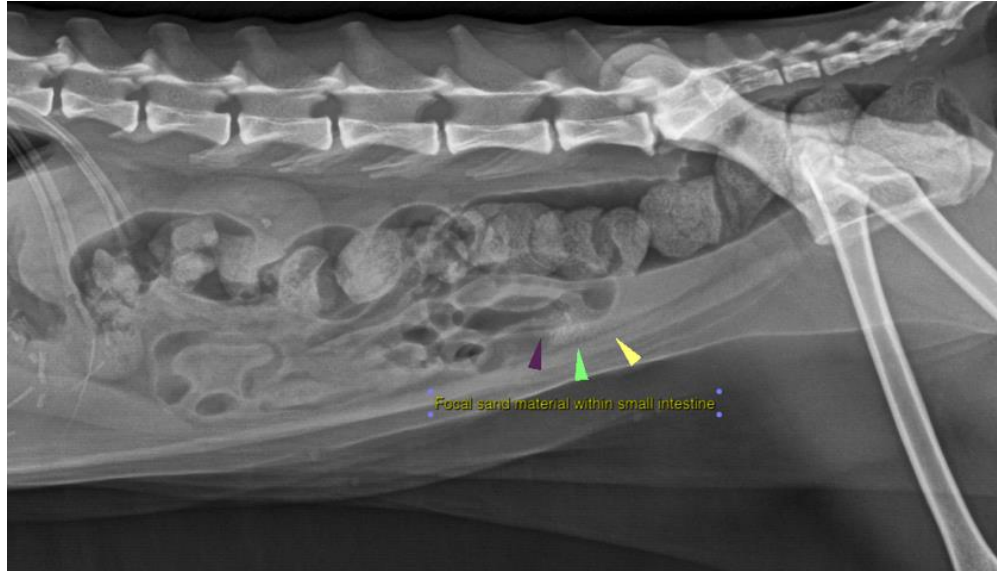

AGE

14

INTERPRETED BY

Tilde Rodrigues Froes,
DMV, MSc., Dr. Med
Vet., Dipl. CBraRVet

HOSPITAL NAME

St. Catherine's Animal
Hospital



REFERRING VET

Dr. Jui Gokhale

The information and recommendations provided are based on the images presented by the referring veterinarian. No evaluation can be communicated regarding pathology that was not visible in the image/video clips provided.

INVOICE

56616

Thank you for this referral. If the clinical or image interpretation does not parallel your findings or if I can be of any further assistance please contact me.

DATE

2-7-23

Tilde Rodrigues Froes, DMV, MSc., Dr. Med.Vet., Dipl.CBraRVet
info@sonopath.com