



PATIENT PRESENTING CLINICAL SIGNS

Crazy Simms Hx of jaundice for at least 3 weeks. Previously outdoor pet. Treated with intestinal parasites. Abnormal PE/Chem/CBC/UA Results: Abdominal ultrasound conclusions: Pancreatitis, Probable cholecystitis. Post hepatic biliary obstruction should also be considered Mild peritoneal effusion

SPECIES COMPUTED TOMOGRAPHIC STUDY OF ABDOMEN

Feline A high-resolution pre- and post-contrast CT study of the abdomen are provided for review. One pre-contrast series and two post-contrast CT series are evaluated.

BREED COMPUTED TOMOGRAPHIC FINDINGS

DSH The gallbladder is severely distended with large amounts of hypodense fluid material and debris. The cystic duct and common bile duct are also severely distended; the diameter of the common bile duct is variable and measures between 0.5 - 0.9 cm. All portions of the common bile duct are distended. The wall of the cystic duct and common bile duct is thick, irregular, and enhancing on post-contrast series; the wall thickness measures 0.3 to 0.5 cm. The duodenal papilla is also wide. Therefore, there is no evidence of intraluminal mineral material causing the obstruction and no evidence of a duodenal mass.

SEX Spayed Female The right and left side of the pancreatic duct are distended. The right and left lobe of the pancreas is mildly enlarged and normal in shape.

AGE 5 Years The intra-hepatic portal and hepatic vasculature are normal.

INTERPRETED BY The renal silhouettes are normal in size, shape, contour, and attenuation pre- and post-contrast. The renal length is 3.1 cm in the right kidney and 3.9 cm in the left kidney. The ureters are normal.

Tilde Rodrigues Froes, DMV, MSc., Dr. Med Vet., Dipl. CBraRVet

The urinary bladder is moderately filled, with the apex in the plane of L6, and is homogeneously soft tissue opaque. No evidence of radiopaque calculi.

HOSPITAL NAME The spleen is mildly diffusely enlarged, homogeneously soft tissue attenuating, and mildly non-uniformly contrast enhancing, likely correlated to anesthesia.

Mobile Pet Imaging

The stomach is minimally distended, and normally positioned, containing a minimal amount of gas.

REFERRING VET The duodenum and small intestine are nondilated and contain a small amount of fluid attenuating material and gas.

Meaux

The colon contains gas admixed with heterogeneously soft tissue attenuating fecal material.

INVOICE The mesentery and retroperitoneal fat are normal.

56619 The abdominal lymph nodes and adrenal glands are normal.

The remainder of the abdomen is normal.

DATE The collimated thorax is normal.

2-7-23



PATIENT No musculoskeletal abnormalities are identified.

Crazy Simms

COMPUTED TOMOGRAPHIC DIAGNOSIS

SPECIES

Feline

- Severe cholangitis with intra- and extra-hepatic biliary angiectasis.
- Severe cholecystitis, concurrent hepatomegaly.
- Pancreatic duct dilatation and inflammation. Differential diagnosis concurrent pancreatitis.
- No evidence of duodenal wall mass or stenosis causing a biliary obstruction.
- No obstruction is seen. *
- Otherwise, normal abdomen.

BREED

DSH

INTERPRETATION OF THE FINDINGS & FURTHER RECOMMENDATIONS

SEX

Spayed Female

There are signs of severe cholangitis, cholangiohepatitis, and biliary angiectasis. * No obstruction is seen; however, mucous or other non-dense plugging cannot be ruled out entirely. (There is no contra-indication to use ursodiol).

AGE

5 Years

An ultrasound-guided cholecystocentesis for culture and antibiogram could be done; however, because of the severity of the gallbladder distention, peritonitis could be a complication. Concurrent medical therapy with antibiotics and pain management is recommended.

Hepatic and biliary ultrasound recheck is suggested if the patient is not improved, mainly because of the superior diameter limit of the biliary duct diameter measurement. However, depending on the persistent dilatation of the common biliary duct, consider a more invasive approach, such as surgical.

INTERPRETED BY

Tilde Rodrigues Froes, DMV, MSc., Dr. Med Vet., Dipl. CBraRVet

HOSPITAL NAME

Mobile Pet Imaging

REFERRING VET

Meaux

INVOICE

56619

DATE

2-7-23

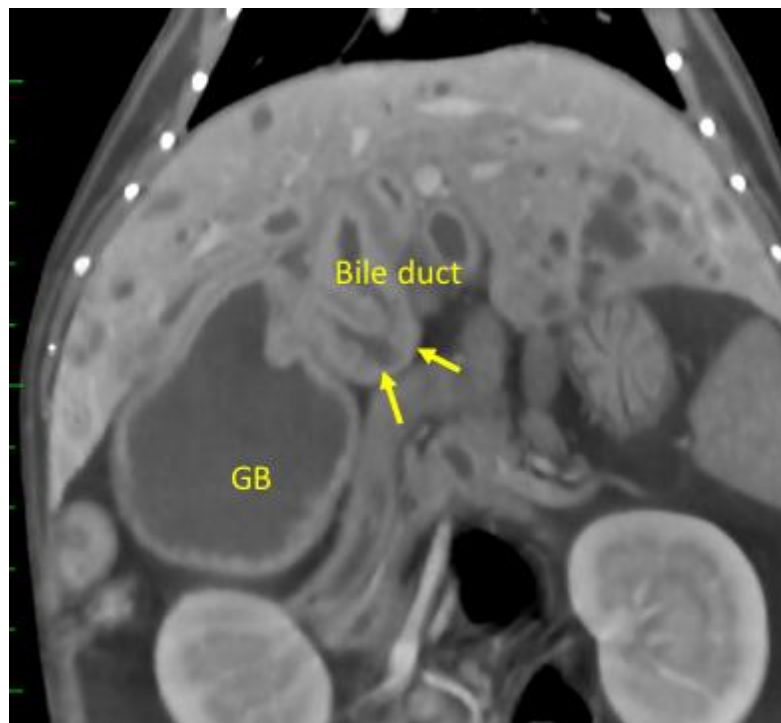



PATIENT

Crazy Simms

SPECIES

Feline

BREED

DSH

SEX

Spayed Female

AGE

5 Years

INTERPRETED BY

Tilde Rodrigues Froes,
DMV, MSc., Dr. Med
Vet., Dipl. CBraRVet

HOSPITAL NAME

Mobile Pet Imaging

REFERRING VET

Meaux

INVOICE

56619

DATE

2-7-23

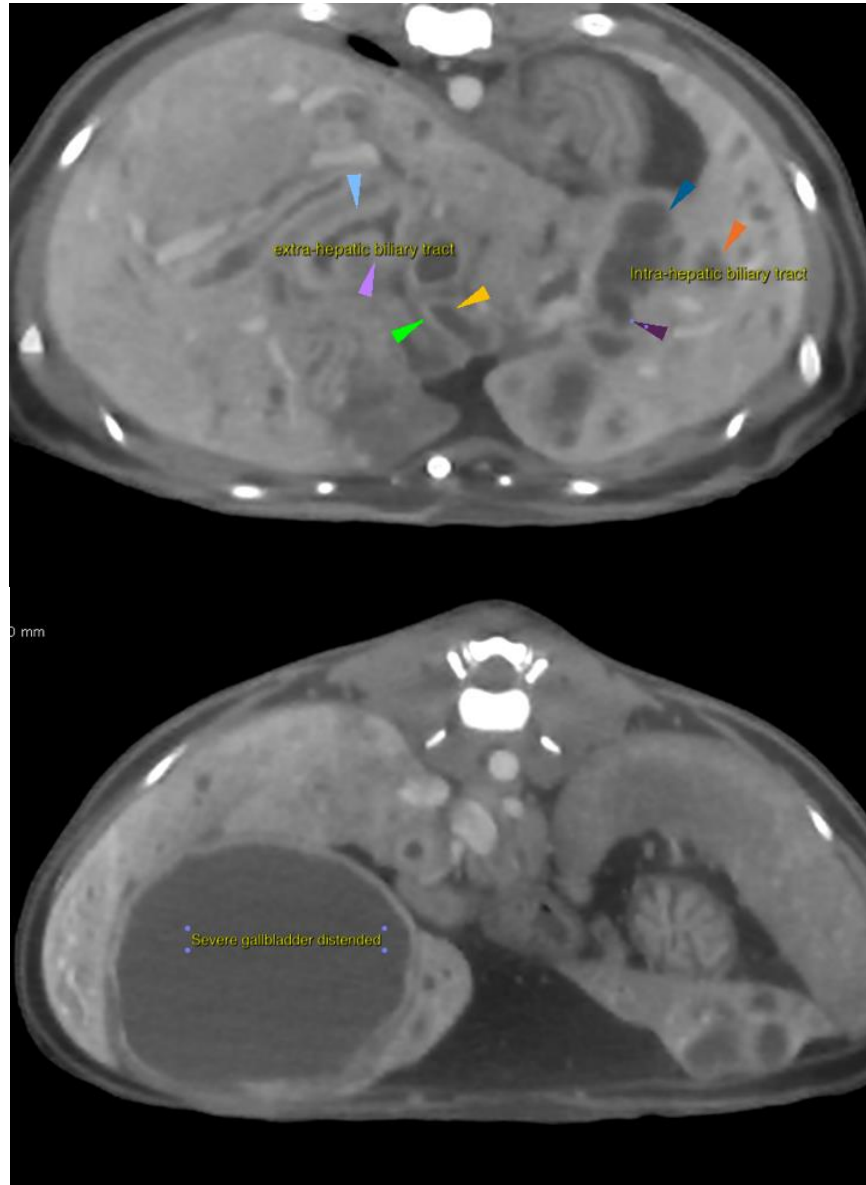



PATIENT

Crazy Simms

SPECIES

Feline

BREED

DSH

SEX

Spayed Female

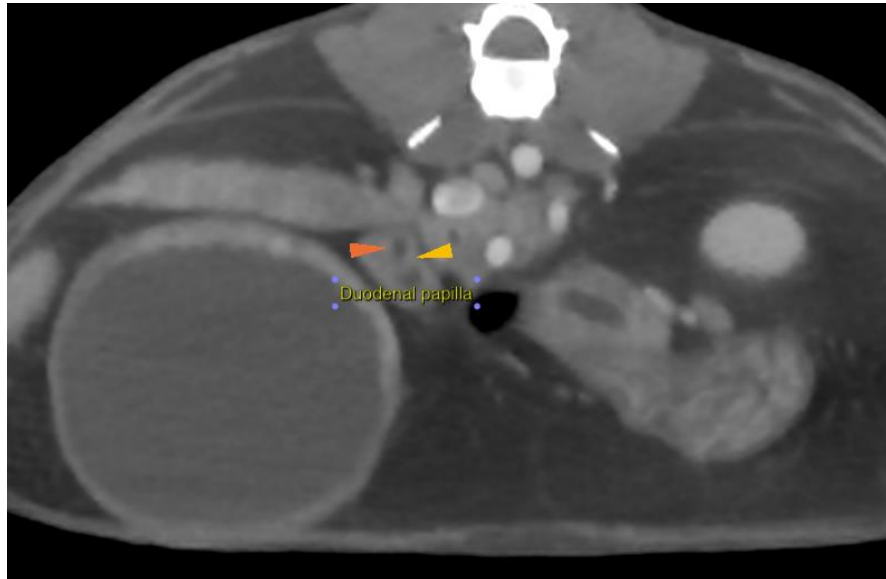

AGE

5 Years

INTERPRETED BY

Tilde Rodrigues Froes, DMV, MSc., Dr. Med Vet., Dipl. CBraRVet

The information and recommendations provided are based on the images presented by the referring veterinarian. No evaluation can be communicated regarding pathology that was not visible in the image/video clips provided.

Thank you for this referral. If the clinical or image interpretation does not parallel your findings or if I can be of any further assistance please contact me.

HOSPITAL NAME

Mobile Pet Imaging

Tilde Rodrigues Froes, DMV, MSc., Dr. Med.Vet., Dipl.CBraRVet
info@sonopath.com

REFERRING VET

Meaux

INVOICE

56619

DATE

2-7-23