



PATIENT PRESENTING CLINICAL SIGNS

Benji Bing Surgical evaluation for large mass around Left shoulder

SPECIES COMPUTED TOMOGRAPHIC STUDY OF THE THORAX AND CERVICAL SOFT TISSUE

Canine A high-resolution pre-contrast CT study of the thorax and cervical soft tissue are provided for review. Three series, soft tissue and pulmonary window.

COMPUTED TOMOGRAPHIC FINDINGS

BREED
Yorkshire Terrier
SEX
Neutered Male
A large, wide, fat-attenuating, elongated homogeneous mass is seen in the left caudal cervical region, expanding, and protruding to the ipsilateral subscapular and ventral thoracic wall. The fat attenuating mass is between the muscles cleidocephalic (mastoid and cervical part), sternoccephalic, and superficial cutaneous coli. The mass measures approximately 9.6cm x 7.8cm x 7.4cm. No signs of invasion by the mass into the thoracic cavity are seen. The fat-mass displaces the muscles and cervical structures adjacently. It is important to mention that the left external jugular vein is compressed and dislocated because of the fat-mass effect.

A small and focal pulmonary parenchyma band is seen in the ventral border of the right caudal lung lobe. The remainder of the parenchyma is normal. No evidence of pulmonary masses or nodules.

AGE

9 Years, 3 Months

The lumen of the left main bronchus is mildly reduced, collapse (grade 1/3).

The cardiac silhouette and pulmonary vasculature are normal.

INTERPRETED BY

Tilde Rodrigues Froes, DMV, MSc., Dr. Med Vet., Dipl. CBraRVet

The tracheobronchial lymph nodes are normal.

The sternal, mediastinal, and cranial mediastinal lymph nodes are unremarkable.

The pleural space and diaphragm are normal.

Within the gallbladder, gravity dependent hyperattenuating material is seen.

HOSPITAL NAME

Mobile Pet Imaging CFL

The remainder of the collimated abdomen is normal.

The musculoskeletal thoracic structures are unremarkable.

No other abnormalities are identified.

REFERRING VET

Meaux

COMPUTED TOMOGRAPHIC DIAGNOSIS

- Large left sided cervicothoracic and subscapular lipomatous mass, differential diagnosis includes large lipoma.
- The large lipomatous mass compresses and displaces the left external jugular vein.
- Pulmonary band and ground glass on the right ventrocaudal lung lobe are likely correlated to the atelectasis. Differential diagnosis includes focal pulmonary fibrosis.
- Mild bronchial collapse (Grade 1/3).
- Biliary Microlithiasis and/or sediments.

INVOICE

56977

DATE

2-28-23



PATIENT INTERPRETATION OF THE FINDINGS & FURTHER RECOMMENDATIONS

Benji Bing The lipomatous mass is large and between the adjacent cranial thoracic and cervical muscles. The mass causes a mass effect as well as compresses and displaces the left external jugular vein. The characteristics of the mass indicate lipoma. However, liposarcoma cannot be excluded completely.

SPECIES The dynamic left sided bronchial collapse is mild.

Canine Surgical consultation is suggested for better evaluation of the resectability of the mass.

BREED

Yorkshire Terrier

SEX

Neutered Male

AGE

9 Years, 3 Months

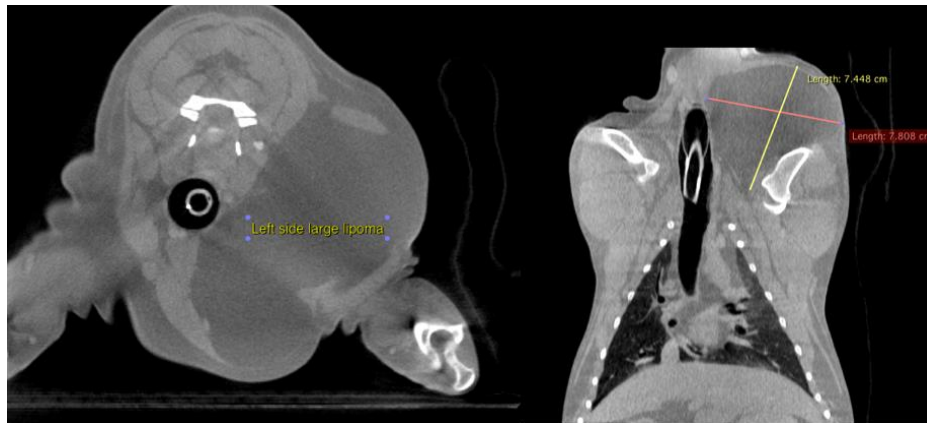

INTERPRETED BY

Tilde Rodrigues Froes,
DMV, MSc., Dr. Med
Vet., Dipl. CBraRVet

HOSPITAL NAME

Mobile Pet Imaging
CFL

REFERRING VET

Meaux

INVOICE

56977

DATE

2-28-23

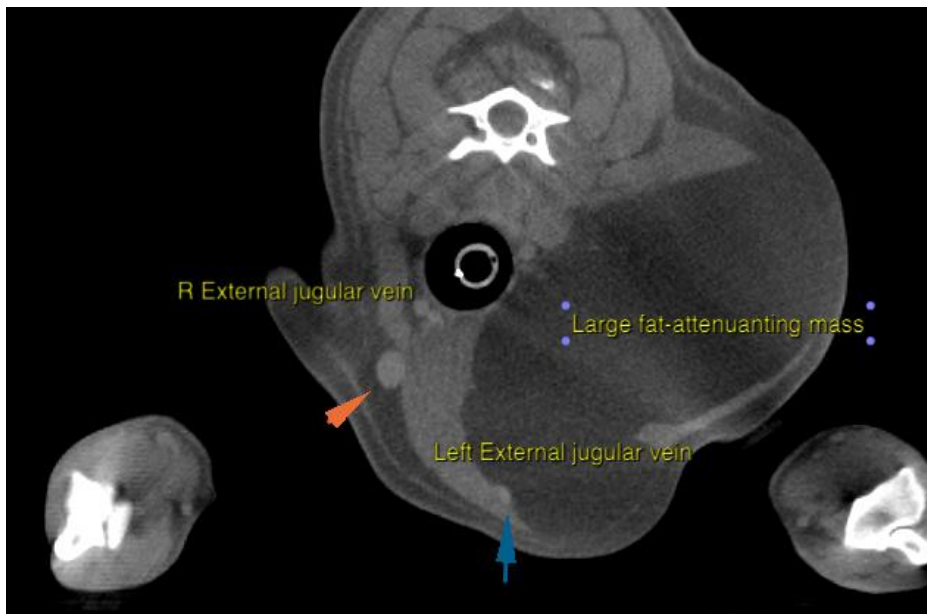



PATIENT

Benji Bing

SPECIES

Canine

BREED

Yorkshire Terrier

SEX

Neutered Male

AGE

9 Years, 3 Months

INTERPRETED BY

Tilde Rodrigues Froes,
DMV, MSc., Dr. Med
Vet., Dipl. CBraRVet

HOSPITAL NAME

Mobile Pet Imaging
CFL

REFERRING VET

Meaux

INVOICE

56977

DATE

2-28-23

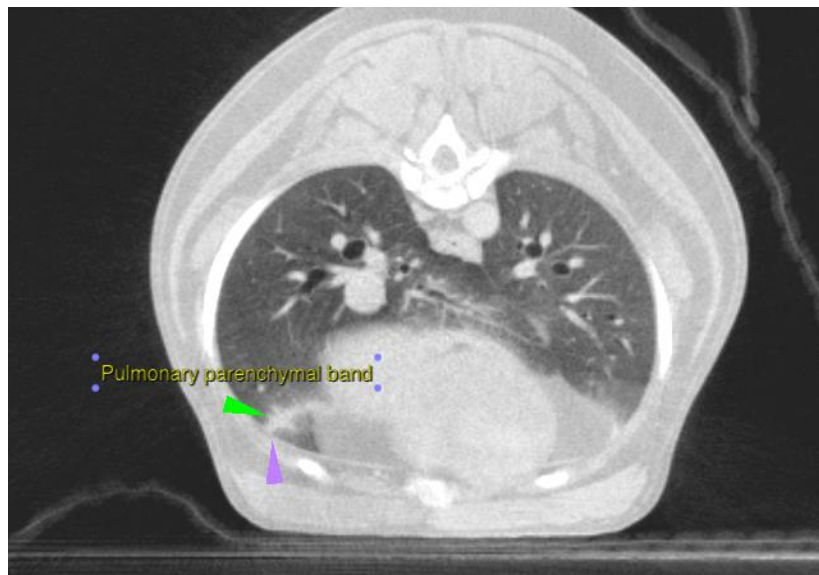



PATIENT

Benji Bing

The information and recommendations provided are based on the images presented by the referring veterinarian. No evaluation can be communicated regarding pathology that was not visible in the image/video clips provided.

SPECIES

Canine

Thank you for this referral. If the clinical or image interpretation does not parallel your findings or if I can be of any further assistance please contact me.

BREED

Yorkshire Terrier

Tilde Rodrigues Froes, DMV, MSc., Dr. Med.Vet., Dipl.CBraRVet
info@sonopath.com

SEX

Neutered Male

AGE

9 Years, 3 Months

INTERPRETED BY

Tilde Rodrigues Froes,
DMV, MSc., Dr. Med
Vet., Dipl. CBraRVet

HOSPITAL NAME

Mobile Pet Imaging
CFL

REFERRING VET

Meaux

INVOICE

56977

DATE

2-28-23