



PATIENT

Kizzie Phillips

SPECIES

Feline

BREED

DSH

SEX

Female Spayed

AGE

8Y

WEIGHT

13.8lbs

INTERPRETED BY

Tilde Rodrigues Froes,
DMV, MSc., Dr. Med
Vet., Dipl. CBraRVet

IMAGING PERFORMED BY

Bill McGee DVM,
DABVP

HOSPITAL NAME

Bridgeport Animal
Hospital PLLC

REFERRING VET

Pet Health Center

INVOICE

73591

DATE

2-2-26

PRESENTING CLINICAL SIGNS

Kizzie has a history of chronic nasal discharge and mucus obstruction. She improves with antimicrobials, but worsens after a few weeks.

COMPUTED TOMOGRAPHIC STUDY OF THE HEAD

A pre- and post-contrast CT study of the head are provided for review totaling 2 series. One pre-contrast series of the head bone algorithm. Two post-contrast series of the head soft tissue algorithm.

COMPUTED TOMOGRAPHIC FINDINGS

There is a mild, multifocal accumulation of hypoattenuating fluid material within the nasal cavities. The nasal turbinates and conchae are preserved, with no loss of normal architectural detail. No contrast-enhancing intranasal mass effect is identified. No radiopaque foreign material is detected.

There is no evidence of paranasal bone involvement, including osteolysis or hyperostosis.

A scant amount of fluid is present within the left ethmoid sinus, and mild fluid accumulation is noted within the right frontal sinus.

The medial retropharyngeal lymph nodes are mildly enlarged, maintaining a smooth contour. The mandibular lymph nodes are unremarkable.

The cribriform plate is intact.

The oropharynx and nasopharynx are unremarkable, only with discrete fluid retention.

The Triadan 109 and 209 are absent.

The temporomandibular joints are bilaterally congruent.

No evidence of intracranial mass effect, falx cerebri shift or ventriculomegaly.

The tympanic bullae and external auditory canals are within normal limits.

The globes and retrobulbar spaces are unremarkable.

COMPUTED TOMOGRAPHIC DIAGNOSIS

- Mild, multifocal accumulation of hypoattenuating fluid material within the nasal cavities, with preservation of turbinate and conchal architecture, findings most consistent with mild, nonspecific (non-erosive) rhinitis.
- Scant fluid within the left ethmoid sinus and mild fluid accumulation within the right frontal sinus, concurrent mild sinusitis.
- Mild enlargement of the medial retropharyngeal lymph nodes, with smooth contour, compatible with reactive lymphadenopathy.
- Absent Triadan 109 and 209.



PATIENT

Kizzie Phillips

SPECIES

Feline

BREED

DSH

SEX

Female Spayed

AGE

8Y

WEIGHT

13.8lbs

INTERPRETED BY

Tilde Rodrigues Froes,
DMV, MSc., Dr. Med
Vet., Dipl. CBraRVet

IMAGING PERFORMED BY

Bill McGee DVM,
DABVP

HOSPITAL NAME

Bridgeport Animal
Hospital PLLC

REFERRING VET

Pet Health Center

INVOICE

73591

DATE

2-2-26

INTERPRETATION OF THE FINDINGS & FURTHER RECOMMENDATIONS

The tomographic findings are consistent with mild, nonspecific, non-destructive rhinitis. Differential considerations for nonspecific, non-destructive rhinitis, potentially related to lymphocytic-plasmacytic inflammation, allergic, viral etiology, or, less commonly, the early stages of fungal infection. Consider nasal flush with cytology and culture.

The mild sinus fluid accumulation is considered secondary, and the mild retropharyngeal lymph node enlargement is most consistent with a reactive process.

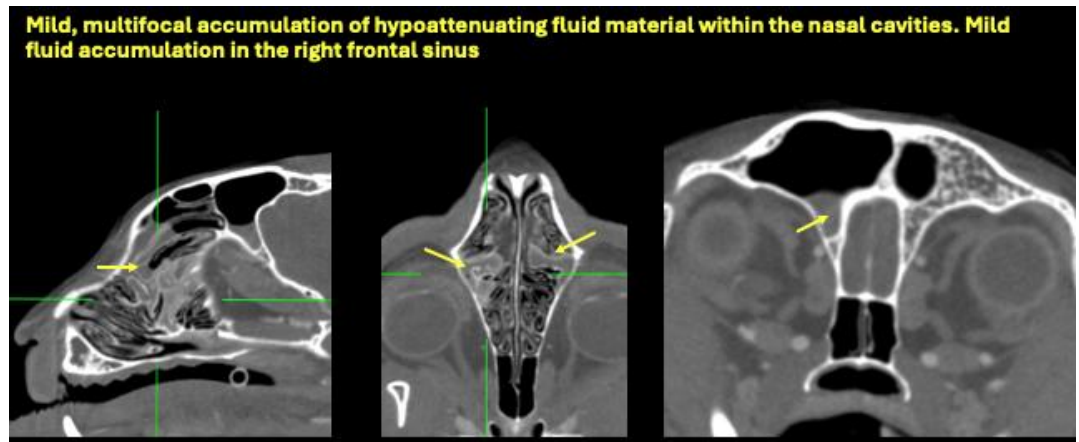
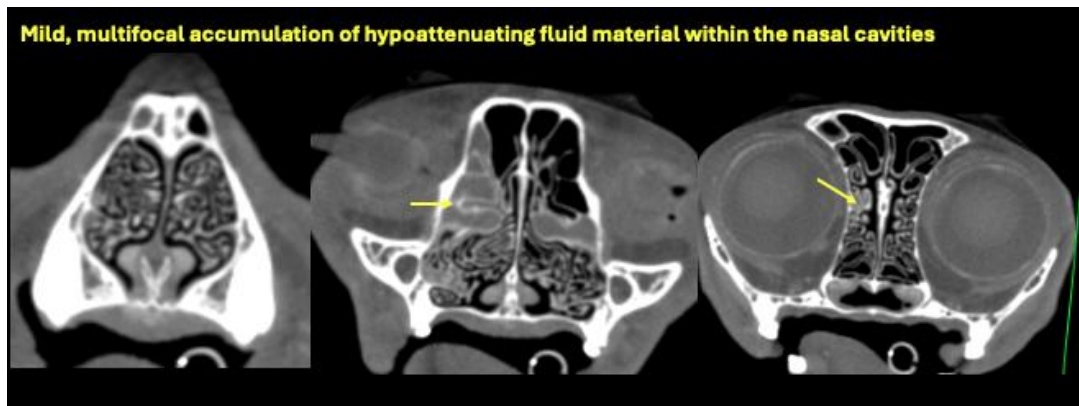



PATIENT

Kizzie Phillips

SPECIES

Feline

BREED

DSH

SEX

Female Spayed

AGE

8Y

WEIGHT

13.8lbs

INTERPRETED BY

Tilde Rodrigues Froes,
DMV, MSc., Dr. Med
Vet., Dipl. CBraRVet

IMAGING PERFORMED BY

Bill McGee DVM,
DABVP

HOSPITAL NAME

Bridgeport Animal
Hospital PLLC

REFERRING VET

Pet Health Center

INVOICE

73591

DATE

2-2-26

Mild enlargement of the medial retropharyngeal lymph nodes

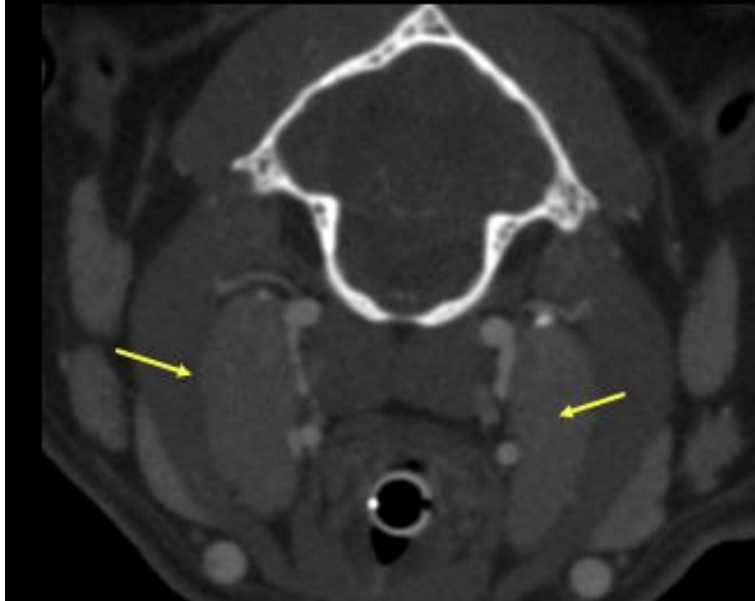

Normal nasopharynx

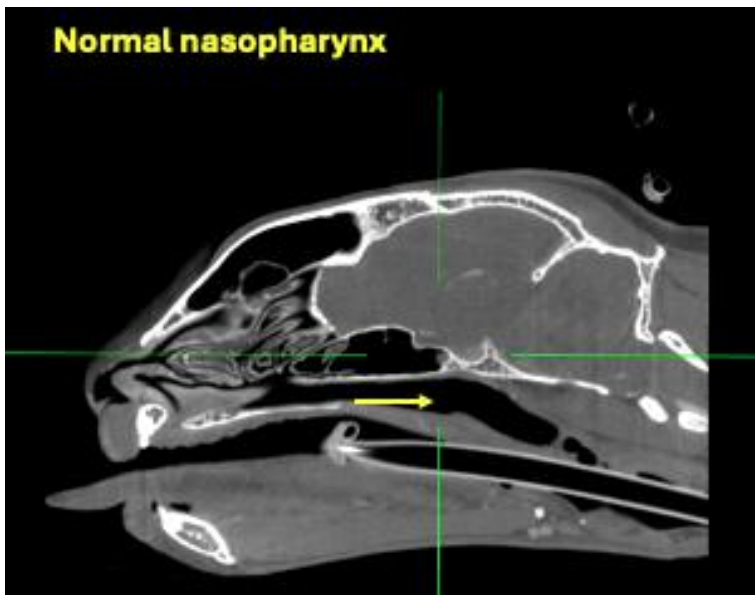



PATIENT

Kizzie Phillips

SPECIES

Feline

BREED

DSH

SEX

Female Spayed

AGE

8Y

WEIGHT

13.8lbs

INTERPRETED BY

Tilde Rodrigues Froes,
DMV, MSc., Dr. Med
Vet., Dipl. CBraRVet

IMAGING PERFORMED BY

Bill McGee DVM,
DABVP

HOSPITAL NAME

Bridgeport Animal
Hospital PLLC

REFERRING VET

Pet Health Center

INVOICE

73591

DATE

2-2-26

The information and recommendations provided are based on the images presented by the referring veterinarian. No evaluation can be communicated regarding pathology that was not visible in the image/video clips provided.

Thank you for this referral. If the clinical or image interpretation does not parallel your findings or if I can be of any further assistance, please contact me.

Tilde Rodrigues Froes, DMV, MSc., Dr. Med.Vet., Dipl.CBraRVet
info@sonopath.com