



## PATIENT

Bella Dell'era

## SPECIES

Feline

## BREED

Maine Coon

## SEX

FS

## AGE

6Y

## WEIGHT

8.78

## INTERPRETED BY

Tilde Rodrigues Froes,  
DMV, MSc., Dr. Med  
Vet., Dipl. CBraRVet

## IMAGING PERFORMED BY

Dr. Donald Otten

## HOSPITAL NAME

Oregon Veterinary  
Dental Specialists

## REFERRING VET

Dr. Donald Otten

## INVOICE

73815

## DATE

2-17-26

## PRESENTING CLINICAL SIGNS

Presented for CBCT for annual OHAT.

## COMPUTED TOMOGRAPHIC STUDY OF THE HEAD

A single non-contrast CT study of the head was provided for review. Images were acquired in the dorsal plane using a bone reconstruction algorithm.

## COMPUTED TOMOGRAPHIC FINDINGS

The mandibular condyles are symmetric in size and shape.

Temporomandibular joint congruity is preserved bilaterally. There is no evidence of subchondral bone lysis, periarticular osteophyte formation, or osseous remodeling.

The osseous structures of the maxilla and mandible are within normal limits in contour and mineral attenuation.

All teeth are present and within normal limits.

The nasal cavities and turbinates are within normal limits. The cribriform plate is intact.

The oropharynx and nasopharynx are unremarkable.

No abnormalities are identified within the calvarium or other cranial bones.

The frontal sinuses are unremarkable.

The tympanic cavities and external auditory canals are within normal limits.

The globes and retrobulbar spaces are unremarkable.

No abnormal soft tissue swelling or mass effect is observed within the periorbital, retrobulbar, or facial soft tissues.

## COMPUTED TOMOGRAPHIC DIAGNOSIS

- Unremarkable non-contrast computed tomographic study of the head.
- No evidence of dental or temporomandibular joints abnormalities.

## INTERPRETATION OF THE FINDINGS & FURTHER RECOMMENDATIONS

This non-contrast CT examination of the head is within normal limits.

No tomographic abnormalities are detected in the dentoalveolar structures, temporomandibular joints, or nasal cavities.

Continued routine oral health monitoring and periodic re-evaluation are recommended as part of standard preventive care.



## PATIENT

Bella Dell'era

## SPECIES

Feline

## BREED

Maine Coon

## SEX

FS

## AGE

6Y

## WEIGHT

8.78

## INTERPRETED BY

Tilde Rodrigues Froes,  
DMV, MSc., Dr. Med  
Vet., Dipl. CBraRVet

## IMAGING PERFORMED BY

Dr. Donald Otten

## HOSPITAL NAME

Oregon Veterinary  
Dental Specialists

## REFERRING VET

Dr. Donald Otten

## INVOICE

73815

## DATE

2-17-26

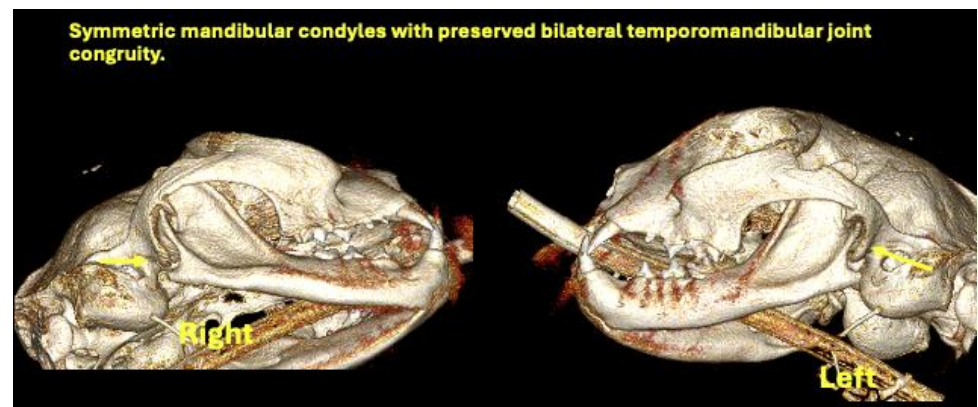
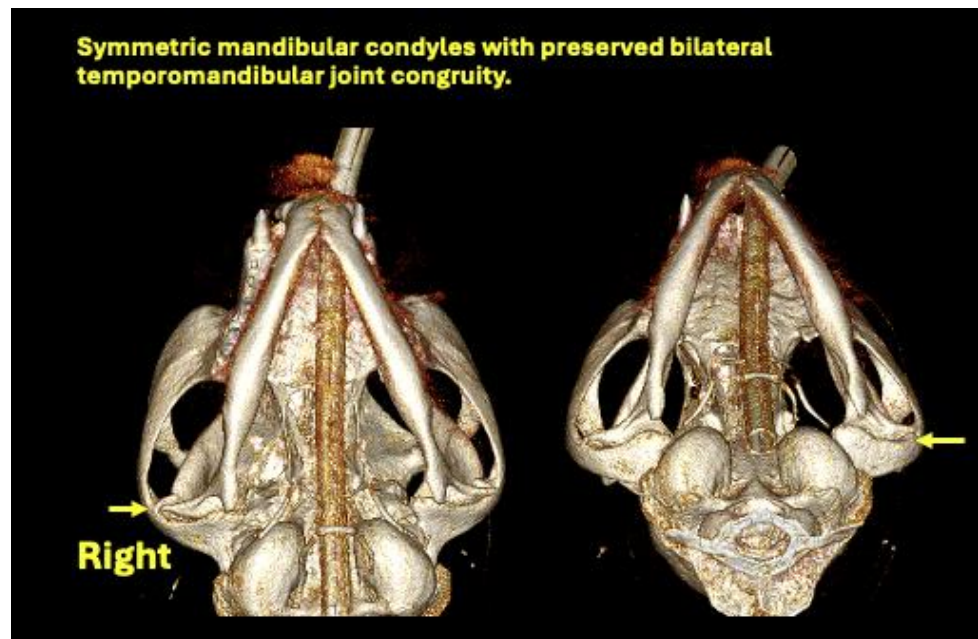



## PATIENT

Bella Dell'era

## SPECIES

Feline

## BREED

Maine Coon

## SEX

FS

## AGE

6Y

## WEIGHT

8.78

## INTERPRETED BY

Tilde Rodrigues Froes,  
DMV, MSc., Dr. Med  
Vet., Dipl. CBraRVet

## IMAGING PERFORMED BY

Dr. Donald Otten

## HOSPITAL NAME

Oregon Veterinary  
Dental Specialists

## REFERRING VET

Dr. Donald Otten

## INVOICE

73815

## DATE

2-17-26

The information and recommendations provided are based on the images presented by the referring veterinarian. No evaluation can be communicated regarding pathology that was not visible in the image/video clips provided.

Thank you for this referral. If the clinical or image interpretation does not parallel your findings or if I can be of any further assistance, please contact me.

**Tilde Rodrigues Froes, DMV, MSc., Dr. Med.Vet., Dipl.CBraRVet**  
[info@sonopath.com](mailto:info@sonopath.com)