



PATIENT

Apollo Chafin

SPECIES

Canine

BREED

Poodle/Border Collie
Mix

SEX

Male Neutered

AGE

6Y

WEIGHT

37.8kg

INTERPRETED BY

Tilde Rodrigues Froes,
DMV, MSc., Dr. Med
Vet., Dipl. CBraRVet

IMAGING PERFORMED BY

Emily Johnson

HOSPITAL NAME

Bluegrass Veterinary
Specialists

REFERRING VET

Jessica Austin

INVOICE

73786

DATE

2-17-26

PRESENTING CLINICAL SIGNS

- 2 clonic tonic seizures this morning approx 30 minutes prior to presentation
- no previous history of seizures
- no known toxins
- history of ehrlichia approx 2 yrs ago - treated with doxycycline and has been doing well
- no meds
- EDUD wnl, no CVSD

COMPUTED TOMOGRAPHIC STUDY OF THE HEAD

A pre- and post-contrast CT study of the head is provided for review totaling 9 series. Transverse, soft tissue and bone algorithm.

COMPUTED TOMOGRAPHIC FINDINGS HEAD

The brain parenchyma is normal in attenuation and symmetry. No midline shift or falx cerebri deviation is observed. No intra-axial or extra-axial mass effect is identified. No evidence of ventriculomegaly.

The calvarium, facial bones, and skull base are normal in contour, attenuation, and integrity

The temporomandibular joints are bilaterally congruent.

The nasal cavities and turbinates are within normal limits.

The frontal sinuses are normally aerated.
The cribriform plate is intact.

The tympanic bullae are air-filled with normal wall thickness and contour. No fluid accumulation or osseous change is identified. The external auditory canals are unremarkable.

The globes are normal in size, shape, and attenuation.
The retrobulbar spaces are unremarkable.

The nasopharynx and oropharynx are within normal limits.

The medial retropharyngeal lymph nodes and mandibular lymph nodes are unremarkable.

The mandibular, parotid and zygomatic salivary glands are unremarkable.

COMPUTED TOMOGRAPHIC DIAGNOSIS

- No tomographic abnormalities are identified within the skull or intracranial structures.
- Unremarkable computed tomographic examination of the head.

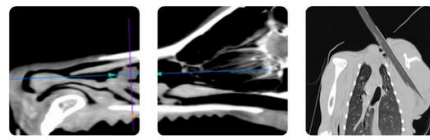

PATIENT

Apollo Chafin

SPECIES

Canine

BREED

Poodle/Border Collie
Mix

SEX

Male Neutered

AGE

6Y

WEIGHT

37.8kg

INTERPRETED BY

Tilde Rodrigues Froes,
DMV, MSc., Dr. Med
Vet., Dipl. CBraRVet

IMAGING PERFORMED BY

Emily Johnson

HOSPITAL NAME

Bluegrass Veterinary
Specialists

REFERRING VET

Jessica Austin

INVOICE

73786

DATE

2-17-26

INTERPRETATION OF THE FINDINGS & FURTHER RECOMMENDATIONS

No structural intracranial or calvarial abnormalities are detected on this CT examination that would explain the reported acute onset seizures.

It is important to note that computed tomography has limited sensitivity for detecting subtle intracranial parenchymal disease, including inflammatory, infectious, metabolic, vascular, or early neoplastic conditions.

Continued clinical monitoring and correlation with neurological examination findings are advised.

If clinically indicated, magnetic resonance imaging (MRI) of the brain is recommended for further evaluation, as it provides superior soft tissue contrast and sensitivity for parenchymal disease. Cerebrospinal fluid (CSF) analysis may also be considered to assess for inflammatory or infectious etiologies.





PATIENT

Apollo Chafin

SPECIES

Canine

BREED

Poodle/Border Collie
Mix

SEX

Male Neutered

AGE

6Y

WEIGHT

37.8kg

INTERPRETED BY

Tilde Rodrigues Froes,
DMV, MSc., Dr. Med
Vet., Dipl. CBraRVet

IMAGING PERFORMED BY

Emily Johnson

HOSPITAL NAME

Bluegrass Veterinary
Specialists

REFERRING VET

Jessica Austin

INVOICE

73786

DATE

2-17-26



The information and recommendations provided are based on the images presented by the referring veterinarian. No evaluation can be communicated regarding pathology that was not visible in the image/video clips provided.

Thank you for this referral. If the clinical or image interpretation does not parallel your findings or if I can be of any further assistance, please contact me.

Tilde Rodrigues Froes, DMV, MSc., Dr. Med.Vet., Dipl.CBraRVet
info@sonopath.com