



PATIENT

Asher Groveman

SPECIES

Canine

BREED

Mix Breed

SEX

Male Intact

AGE

9M

WEIGHT

29.1kg

INTERPRETED BY

Tilde Rodrigues Froes,
DMV, MSc., Dr. Med
Vet., Dipl. CBraRVet

IMAGING PERFORMED BY

Lisa S.

HOSPITAL NAME

Animal Surgical Center
- Oceanside

REFERRING VET

Dr. Infernuso

INVOICE

73684

DATE

2-10-26

PRESENTING CLINICAL SIGNS

- Right front limb lameness x 2months
- Right shoulder pain in extension rule out OCD versus other

COMPUTED TOMOGRAPHIC STUDY OF THE THORACIC LIMBS

A single non-contrast computed tomographic examination of the shoulder and elbow joints is provided for review (bone algorithm).

COMPUTED TOMOGRAPHIC FINDINGS

Right Shoulder & Elbow Joint

The medial coronoid process is within normal limits.

On dorsal and sagittal reformatted images, the humeroulnar and humeroradial joints are congruent, with no evidence of joint incongruity.

The anconeal process and trochlear notch are unremarkable.

The humeral condyles demonstrate normal morphology and attenuation.

The scapulohumeral joint is within normal limits.

Left Shoulder & Elbow Joint

The medial coronoid process is within normal limits.

On dorsal and sagittal reformatted images, the humeroulnar and humeroradial joints are congruent, with no evidence of joint incongruity.

The anconeal process and trochlear notch are unremarkable.

The humeral condyles demonstrate normal morphology and attenuation.

The scapulohumeral joint is within normal limits.

COMPUTED TOMOGRAPHIC DIAGNOSIS

- Shoulder joints: Within normal tomographic limits bilaterally.
- Right elbow: No tomographic abnormalities detected.
- Left elbow: No tomographic abnormalities detected.

INTERPRETATION OF THE FINDINGS & FURTHER RECOMMENDATIONS

No evidence of abnormalities in the elbow and shoulder joints.



PATIENT

Asher Groveman

SPECIES

Canine

BREED

Mix Breed

SEX

Male Intact

AGE

9M

WEIGHT

29.1kg

INTERPRETED BY

Tilde Rodrigues Froes,
DMV, MSc., Dr. Med
Vet., Dipl. CBraRVet

IMAGING PERFORMED BY

Lisa S.

HOSPITAL NAME

Animal Surgical Center
- Oceanside

REFERRING VET

Dr. Inferuso

INVOICE

73684

DATE

2-10-26

TECHNICAL COMMENTS

Image evaluation is partially limited by moderate beam hardening artifact, predominantly affecting the elbow joint.

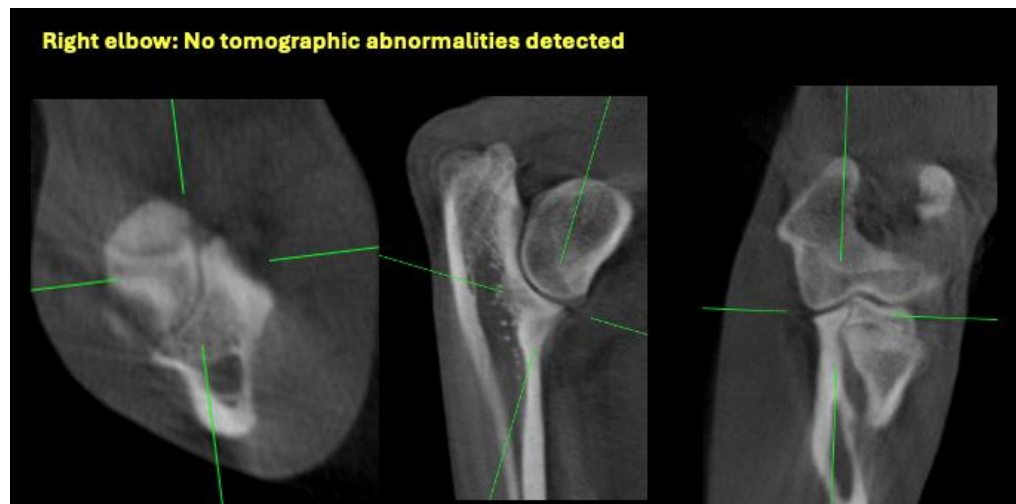
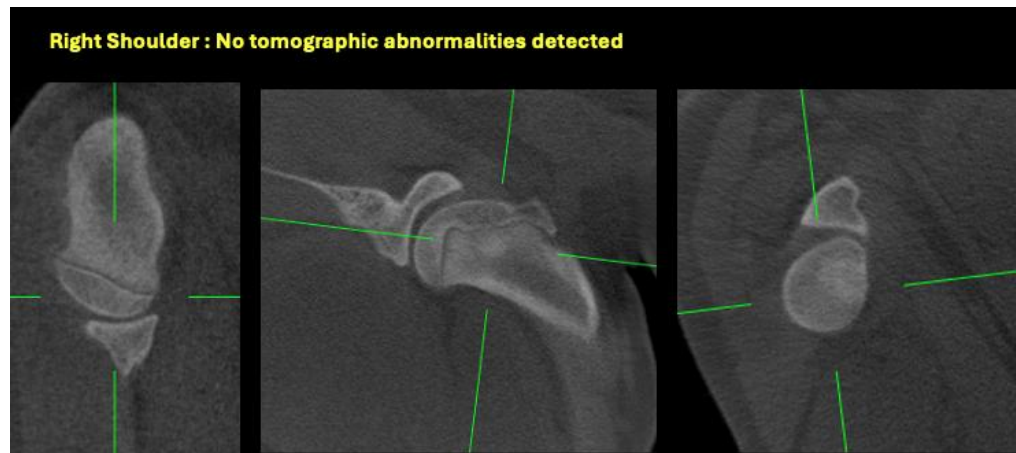



PATIENT

Asher Groveman

SPECIES

Canine

BREED

Mix Breed

SEX

Male Intact

AGE

9M

WEIGHT

29.1kg

INTERPRETED BY

Tilde Rodrigues Froes,
DMV, MSc., Dr. Med
Vet., Dipl. CBraRVet

IMAGING PERFORMED BY

Lisa S.

HOSPITAL NAME

Animal Surgical Center
- Oceanside

REFERRING VET

Dr. Inferuso

INVOICE

73684

DATE

2-10-26

Left Shoulder : No tomographic abnormalities detected

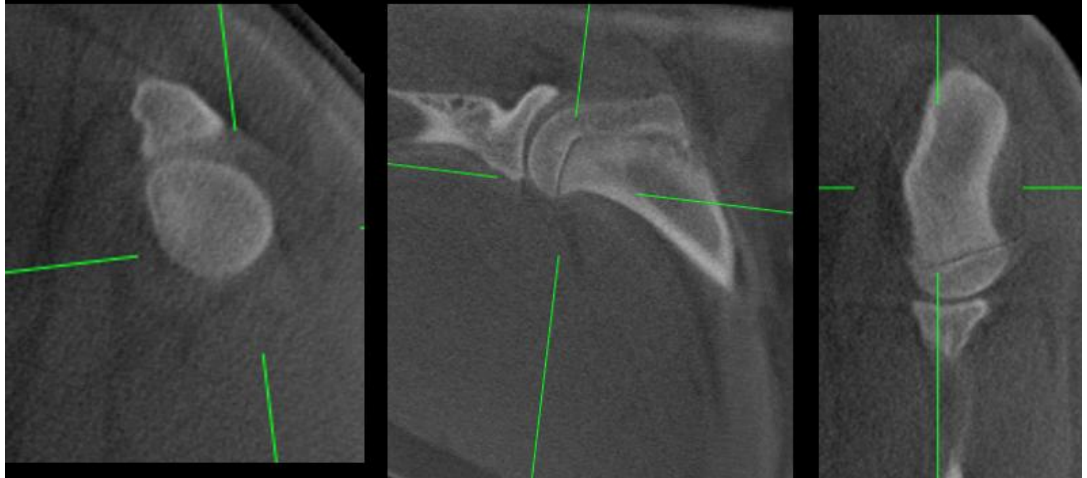

Left elbow: No tomographic abnormalities detected

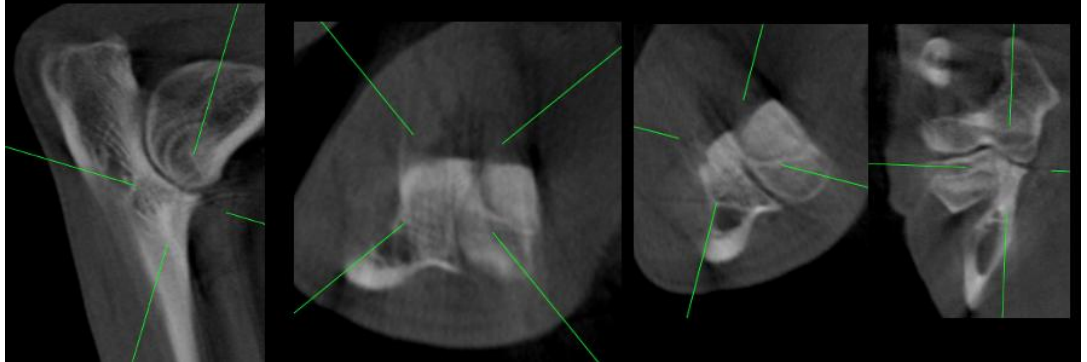

Right elbow: No tomographic abnormalities detected

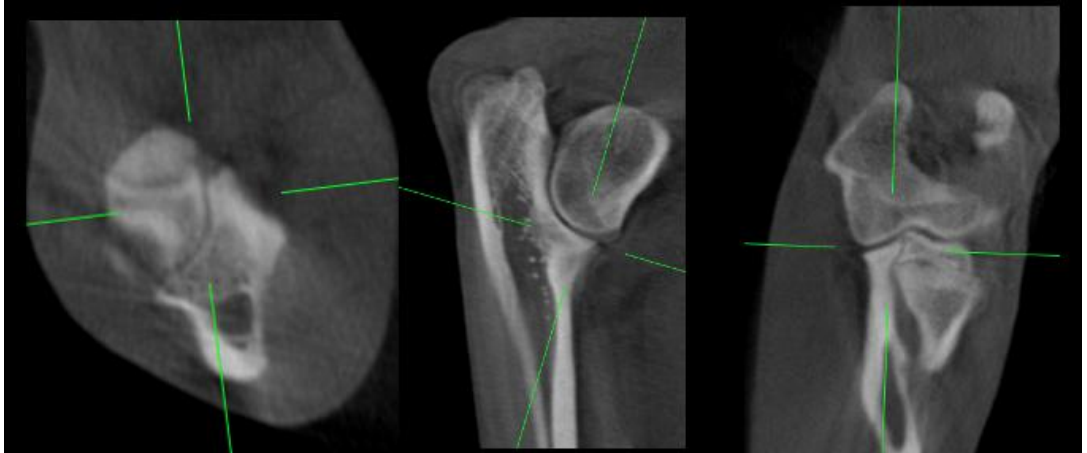



PATIENT

Asher Groveman

SPECIES

Canine

BREED

Mix Breed

SEX

Male Intact

AGE

9M

WEIGHT

29.1kg

INTERPRETED BY

Tilde Rodrigues Froes,
DMV, MSc., Dr. Med
Vet., Dipl. CBraRVet

IMAGING PERFORMED BY

Lisa S.

HOSPITAL NAME

Animal Surgical Center
- Oceanside

REFERRING VET

Dr. Inferuso

INVOICE

73684

DATE

2-10-26

The information and recommendations provided are based on the images presented by the referring veterinarian. No evaluation can be communicated regarding pathology that was not visible in the image/video clips provided.

Thank you for this referral. If the clinical or image interpretation does not parallel your findings or if I can be of any further assistance, please contact me.

Tilde Rodrigues Froes, DMV, MSc., Dr. Med.Vet., Dipl.CBraRVet
info@sonopath.com