



PATIENT

Melon Vasquez

SPECIES

Feline

BREED

DSH

SEX

Neutered Male

AGE

7 Months

WEIGHT

5.8 Pounds

INTERPRETED BY

Tilde Rodrigues Froes,
DMV, MSc., Dr. Med
Vet., Dipl. CBraRVet

IMAGING PERFORMED BY

Kelsey McCloskey, LVT

HOSPITAL NAME

Advanced Animal
Imaging

REFERRING VET

Blair Hollowell, DVM

INVOICE

35173

DATE

12/31/25

PRESENTING CLINICAL SIGNS

History: P was attacked by a dog over the weekend, was taken to emergency and they were told the jaw was broken in two places but unable to tell from the xrays if displaced or dislocated. The recommended a CT to confirm. P is doing well, eating and drinking normally, acting normally.

COMPUTED TOMOGRAPHIC STUDY OF THE HEAD

A single, non-contrast computed tomographic examination of the head was performed. Images were acquired in the transverse plane using a bone algorithm.

COMPUTED TOMOGRAPHIC FINDINGS

HEAD

There is a complete, mild displaced, oblique fracture of the right mandible, located caudal to the Triadan 409 and adjacent to the masseteric fossa. The ipsilateral temporomandibular joint is not dislocated; however, there is discrete articular incongruity noted in comparison the contralateral.

A suspected fracture involving the right mandibular incisive Triadan 401 is identified at the level of the mandibular symphysis.

The remaining teeth appear preserved.

The remaining osseous structures of the face and calvarium are within normal limits.

The right tympanic cavity contains a mild amount of hypoattenuating fluid material admixed with air. The osseous walls are preserved.

The left tympanic cavity is air-filled and within normal limits.

The external auditory canals are unremarkable.

The nasal cavities and turbinates are within normal limits.

The cribriform plate is intact.

The oropharynx, nasopharynx, and hyoid apparatus are within normal limits.

The frontal sinuses are unremarkable.

No additional abnormalities are identified.

COMPUTED TOMOGRAPHIC DIAGNOSIS

- Complete, mild displaced oblique fracture of the right mandible, caudal to Triadan 409, without temporomandibular joint luxation, but with discrete joint incongruity.
- Suspected fracture involving Triadan 401 at the mandibular symphysis.
- Mild right-sided post-traumatic middle ear effusion, without osseous involvement.

INTERPRETATION OF THE FINDINGS & FURTHER RECOMMENDATIONS

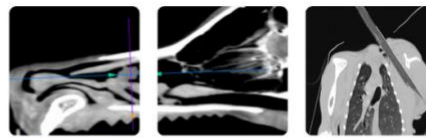

PATIENT

Melon Vasquez

The tomographic findings confirm a displaced mandibular fracture consistent with traumatic injury. Although the temporomandibular joint remains anatomically positioned, there is possible incongruency.

SPECIES

Feline

The suspected involvement of Triadan 401 should be further evaluated clinically.

The mild fluid accumulation within the right tympanic cavity is likely traumatic, less likely inflammatory in origin or may be incidental.

BREED

DSH

Referral for surgical or odontologic evaluation is recommended to determine the most appropriate method of stabilization, whether conservative or surgical.

SEX

Neutered Male

AGE

7 Months

WEIGHT

5.8 Pounds

INTERPRETED BY

Tilde Rodrigues Froes, DMV, MSc., Dr. Med Vet., Dipl. CBraRVet

IMAGING PERFORMED BY

Kelsey McCloskey, LVT

HOSPITAL NAME

Advanced Animal Imaging

REFERRING VET

Blair Hollowell, DVM

INVOICE

35173

DATE

12/31/25

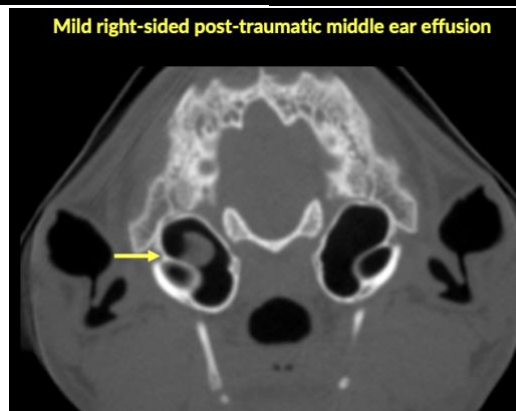
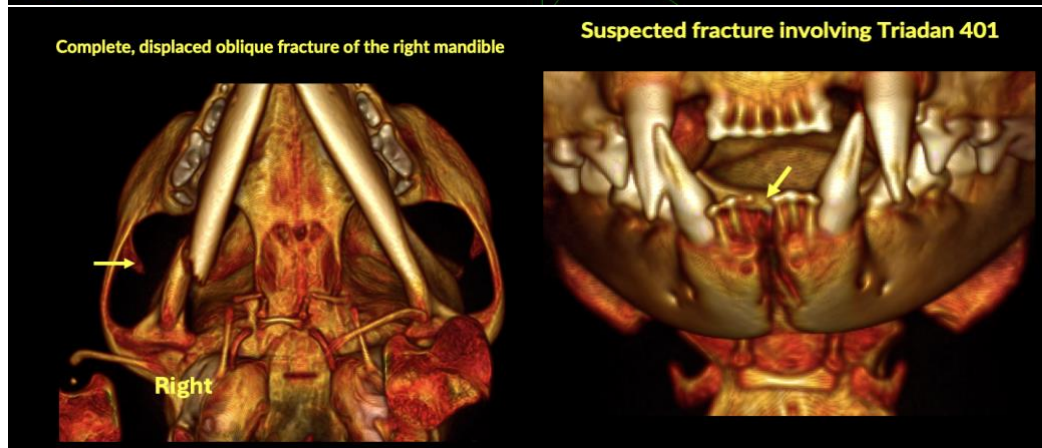
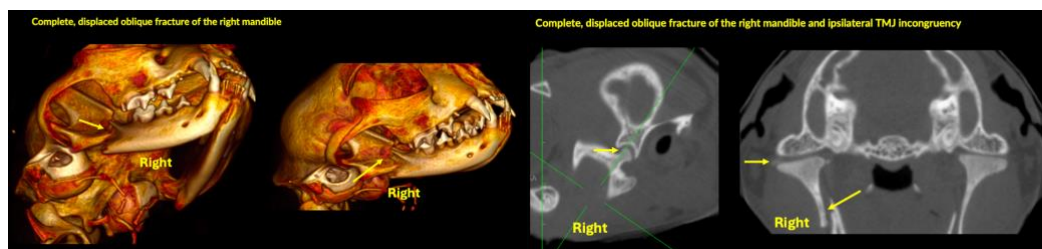

The information and recommendations provided are based on the images presented by the referring veterinarian. No evaluation can be communicated regarding pathology that was not visible in the image/video clips provided.



PATIENT

Melon Vasquez

SPECIES

Feline

BREED

DSH

SEX

Neutered Male

AGE

7 Months

WEIGHT

5.8 Pounds

INTERPRETED BY

Tilde Rodrigues Froes,
DMV, MSc., Dr. Med
Vet., Dipl. CBraRVet

IMAGING PERFORMED BY

Kelsey McCloskey, LVT

HOSPITAL NAME

Advanced Animal
Imaging

REFERRING VET

Blair Hollowell, DVM

INVOICE

35173

DATE

12/31/25

Thank you for this referral. If the clinical or image interpretation does not parallel your findings or if I can be of any further assistance, please contact me.

Tilde Rodrigues Froes, DMV, MSc., Dr. Med.Vet., Dipl.CBraRVet
info@sonopath.com