



PATIENT

Cody Mcshane

SPECIES

Feline

BREED

DSH

SEX

MN

AGE

3

WEIGHT

4

INTERPRETED BY

Tilde Rodrigues Froes,
DMV, MSc., Dr. Med
Vet., Dipl. CBraRVet

IMAGING PERFORMED BY

Patricia Sanchez
Sanchez

HOSPITAL NAME

Animal Trust - Bolton

REFERRING VET

Patricia Sanchez
Sanchez

INVOICE

73136

DATE

12-30-25

PRESENTING CLINICAL SIGNS

Chronic rhinitis

COMPUTED TOMOGRAPHIC STUDY OF THE HEAD

A pre- and post-contrast CT study of the head is provided for review totaling 2 series, with transverse images reconstructed using a bone algorithm.

COMPUTED TOMOGRAPHIC FINDINGS

There is a moderate, diffuse accumulation of hypoattenuating fluid material within the nasal cavities, associated with moderate loss of turbinate and conchal architectural detail.

No evidence of paranasal bone osteolysis, severe hyperostosis, or other aggressive osseous changes is observed. No radiopaque foreign material is identified.

The cribriform plate is intact.

The left frontal sinus is fluid-filled and discrete frontal bone sclerosis is observed.

The right frontal sinus is air-filled and normal bone.

The nasopharynx and the soft palate are within normal limits.

No evidence of intracranial mass effect or falx cerebri shift, or evidence of ventriculomegaly.

The right tympanic cavity is filled with hypoattenuating fluid material, while maintaining a normal osseous contour.

The left tympanic cavity and external auditory canals are within normal limits.

The globes and retrobulbar spaces are within normal limits.

All teeth are within normal limits.

The temporomandibular joints are bilaterally congruent.

The medial retropharyngeal lymph nodes are slightly enlarged.

The mandibular lymph nodes are unremarkable.

The mandibular salivary, parotid, zygomatic and thyroid glands are unremarkable.

COMPUTED TOMOGRAPHIC DIAGNOSIS

- Moderate, diffuse hypoattenuating fluid accumulation within the nasal cavities, associated with partial loss of turbinate and conchal detail. Concurrent fluid retention and sclerosis of the left frontal sinus. Differential diagnoses include moderate chronic nonspecific rhinosinusitis.
- Hypoattenuating fluid material within the right tympanic cavity, with preservation of normal osseous contours. Differential diagnoses include otitis media or sterile effusion.
- Mild enlargement of the medial retropharyngeal lymph nodes, most consistent with reactive lymphadenitis.

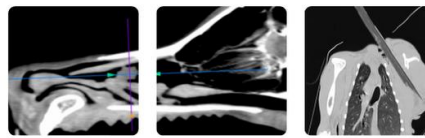

PATIENT

Cody Mcshane

SPECIES

Feline

BREED

DSH

SEX

MN

AGE

3

WEIGHT

4

INTERPRETED BY

Tilde Rodrigues Froes,
DMV, MSc., Dr. Med
Vet., Dipl. CBraRVet

**IMAGING
PERFORMED BY**

Patricia Sanchez
Sanchez

HOSPITAL NAME

Animal Trust - Bolton

REFERRING VET

Patricia Sanchez
Sanchez

INVOICE

73136

DATE

12-30-25

INTERPRETATION OF THE FINDINGS & FURTHER RECOMMENDATIONS

The tomographic findings are most consistent with moderate chronic nonspecific rhinosinusitis. Possible etiologies include lymphocytic-plasmacytic rhinitis, fungal rhinosinusitis, or chronic residual turbinate and conchal changes secondary to a previous viral infection, with possible secondary infection.

The presence of fluid material within the right tympanic cavity, with intact osseous margins, may represent otitis media or sterile effusion.

Further diagnostic evaluation may include rhinoscopy and/or nasal flush with cytology and/or biopsy for etiologic confirmation. Also, if attainable otoscopic examination of the right ear.

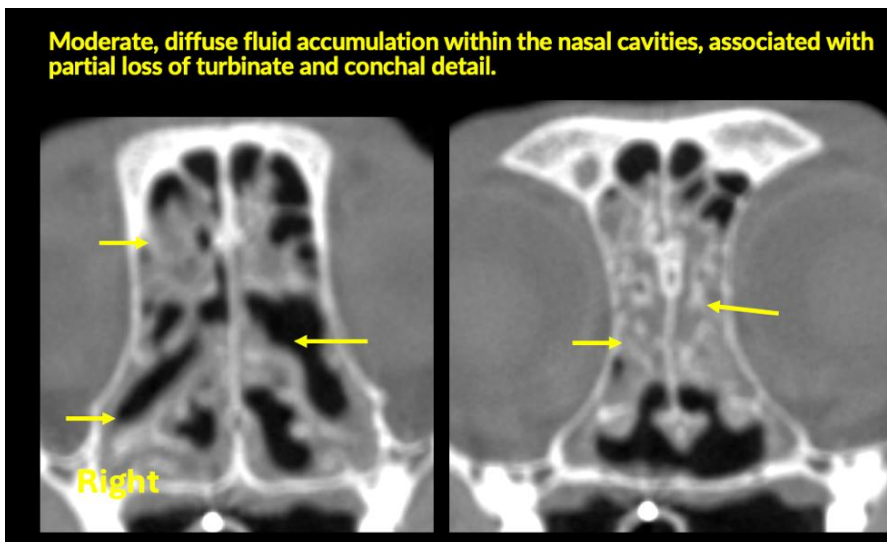
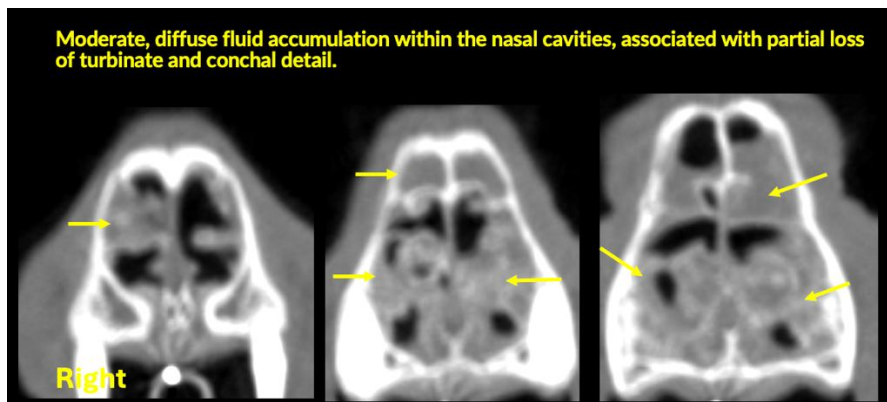



PATIENT

Cody Mcshane

SPECIES

Feline

BREED

DSH

SEX

MN

AGE

3

WEIGHT

4

INTERPRETED BY

Tilde Rodrigues Froes,
DMV, MSc., Dr. Med
Vet., Dipl. CBraRVet

IMAGING PERFORMED BY

Patricia Sanchez
Sanchez

HOSPITAL NAME

Animal Trust - Bolton

REFERRING VET

Patricia Sanchez
Sanchez

INVOICE

73136

DATE

12-30-25

Moderate, diffuse fluid accumulation within the nasal cavities, associated with partial loss of turbinate and conchal detail.

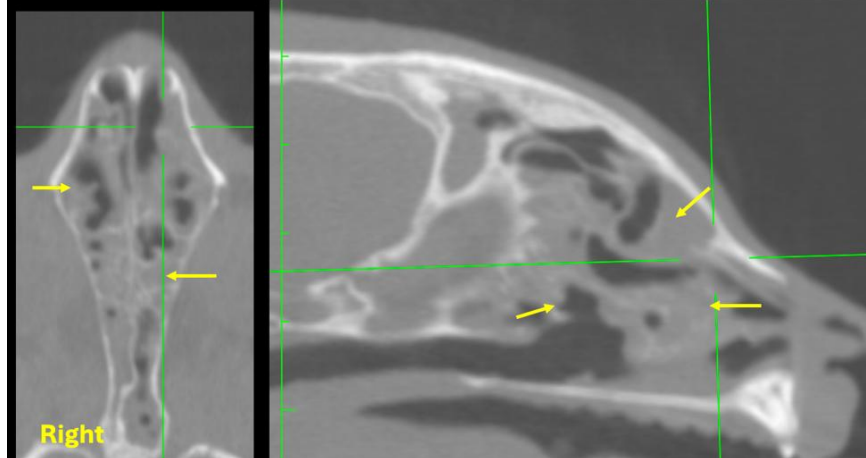

Hypoattenuating fluid material within the right tympanic cavity

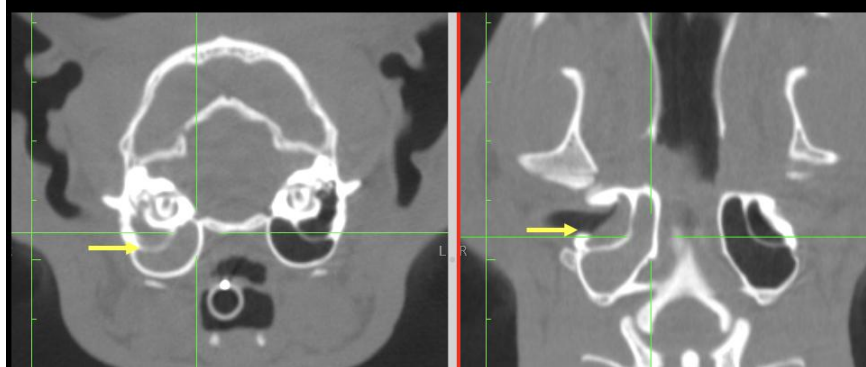

The information and recommendations provided are based on the images presented by the referring veterinarian. No evaluation can be communicated regarding pathology that was not visible in the image/video clips provided.

Thank you for this referral. If the clinical or image interpretation does not parallel your findings or if I can be of any further assistance, please contact me.

Tilde Rodrigues Froes, DMV, MSc., Dr. Med.Vet., Dipl.CBraRVet
info@sonopath.com