



PATIENT

Bean McCoy

SPECIES

Canine

BREED

Chihuahua McCoy

SEX

Neutered Male

AGE

13 Years

WEIGHT

13 lbs

INTERPRETED BY

Tilde Rodrigues Froes,
DMV, MSc., Dr. Med
Vet., Dipl. CBraRVet

IMAGING PERFORMED BY

Dr. Brita Kiffney

HOSPITAL NAME

Northshore Veterinary
Hospital

REFERRING VET

Dr. Brita Kiffney

INVOICE

72764

DATE

12/24/25

PRESENTING CLINICAL SIGNS

Left anal gland adenocarcinoma diagnosed one week ago, staging for surgical removal
Abnormal PE/Chem/CBC/UA Results: Normal

RADIOGRAPHIC STUDY OF THE THORAX

Radiographs of the thorax in two imaging planes are provided for review totaling 3 images. One right lateral, one left lateral and one ventrodorsal view.

RADIOGRAPHIC FINDINGS

The thoracic trachea and esophagus are unremarkable.

The pulmonary parenchyma exhibits normal volume of expansion, and normal opacity, there is no evidence of pulmonary nodules or masses.

The cardiac silhouette is normal in size, shape and contour (VHS= 10.0, normal range). The pulmonary vasculature is within normal limits.

The pleural space, mediastinum, and diaphragm are within normal limits.

There are mild periarticular ossifications in the humeral heads.

No significant abnormalities are identified in the collimated cranial abdomen.

RADIOGRAPHIC DIAGNOSIS

Normal thoracic structures.

Incidental shoulder osteoarthritis.

INTERPRETATION OF THE FINDINGS & FURTHER RECOMMENDATIONS

The radiographic findings demonstrate a normal thoracic exam. No evidence of pulmonary metastatic disease.

Normal thorax





PATIENT

Bean McCoy

SPECIES

Canine

BREED

Chihuahua McCoy

SEX

Neutered Male

AGE

13 Years

WEIGHT

13 lbs

INTERPRETED BY

Tilde Rodrigues Froes,
DMV, MSc., Dr. Med
Vet., Dipl. CBraRVet

IMAGING PERFORMED BY

Dr. Brita Kiffney

HOSPITAL NAME

Northshore Veterinary
Hospital

REFERRING VET

Dr. Brita Kiffney

INVOICE

72764

DATE

12/24/25

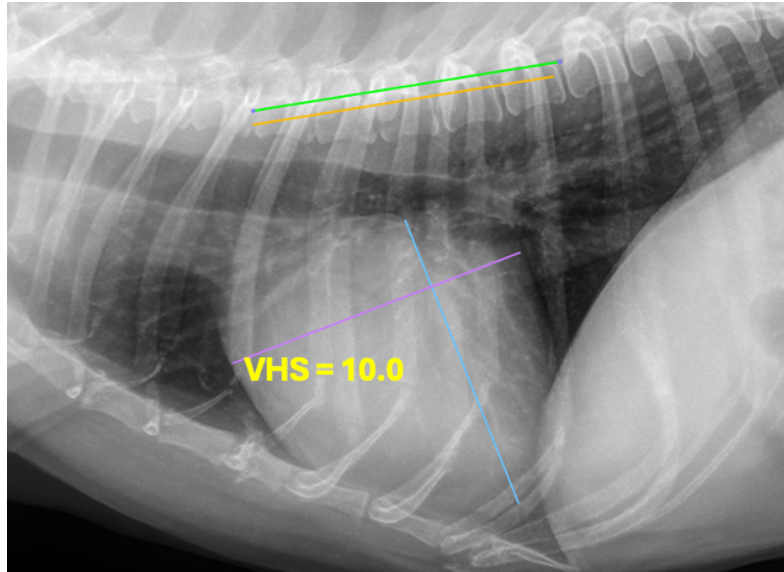

The information and recommendations provided are based on the images presented by the referring veterinarian. No evaluation can be communicated regarding pathology that was not visible in the image/video clips provided.

Thank you for this referral. If the clinical or image interpretation does not parallel your findings or if I can be of any further assistance, please contact me.

Tilde Rodrigues Froes, DMV, MSc., Dr. Med.Vet., Dipl.CBraRVet
info@sonopath.com