



PATIENT

Feebee Pierce

SPECIES

Canine

BREED

Cavalier King Charles
Spaniel

SEX

Female

AGE

3Y

WEIGHT

30lbs

INTERPRETED BY

Tilde Rodrigues Froes,
DMV, MSc., Dr. Med
Vet., Dipl. CBraRVet

IMAGING PERFORMED BY

Dr. Burge

HOSPITAL NAME

Wilson Veterinary
Hospital

REFERRING VET

Dr. Vitale

INVOICE

73047

DATE

12-17-25

PRESENTING CLINICAL SIGNS

History of intermittent forelimb lameness over the last ~6 months. No significant findings on radiographs or palpation.

COMPUTED TOMOGRAPHIC STUDY OF THE THORACIC LIMBS

Non-contrast CT examination of both thoracic limbs was provided for review, focusing on the shoulder and elbow joints, totaling 2 series. Transverse images were acquired using a bone algorithm.

COMPUTED TOMOGRAPHIC FINDINGS

Right Shoulder & Elbow Joints

A faint fissure line is suspected in the apex of the medial coronoid process. Discrete osteophyte formations are present in the adjacent medial tuberosity of the ulna, humeral condyle, and radial head.

The anconeal process is unremarkable.

On dorsal and sagittal reformatted images, the humeroulnar and humeroradial joints appear congruent.

The scapulohumeral joint is within normal limits.

Left Shoulder & Elbow Joints

The apex of the medial coronoid process is hypoattenuating, without evidence of adjacent degenerative changes.

The anconeal process is unremarkable.

On dorsal and sagittal reformatted images, the humeroulnar and humeroradial joints appear congruent.

The scapulohumeral joint is within normal limits.

COMPUTED TOMOGRAPHIC DIAGNOSIS

- Right elbow: Suspected faint fissure line in the medial coronoid process, with mild secondary degenerative changes.
- Left elbow: Hypoattenuating apex of the medial coronoid process, suggestive of mild medial compartment disease (coronoid disease), without secondary degenerative changes.

INTERPRETATION OF THE FINDINGS & FURTHER RECOMMENDATIONS

The tomographic findings are suggestive of bilateral medial coronoid disease, with secondary degenerative changes in the right elbow, consistent with mild osteoarthritis. Although alterations of the medial coronoid process are uncommon in this breed, the tomographic findings are suspicious for this condition.

Conservative management or arthroscopy should be considered based on orthopedic evaluation and the patient's clinical response to conservative therapy.



PATIENT

Feebee Pierce

SPECIES

Canine

BREED

Cavalier King Charles
Spaniel

SEX

Female

AGE

3Y

WEIGHT

30lbs

INTERPRETED BY

Tilde Rodrigues Froes,
DMV, MSc., Dr. Med
Vet., Dipl. CBraRVet

IMAGING PERFORMED BY

Dr. Burge

HOSPITAL NAME

Wilson Veterinary
Hospital

REFERRING VET

Dr. Vitale

INVOICE

73047

DATE

12-17-25

Suspected fissure line in the medial coronoid process,
with mild secondary degenerative changes.

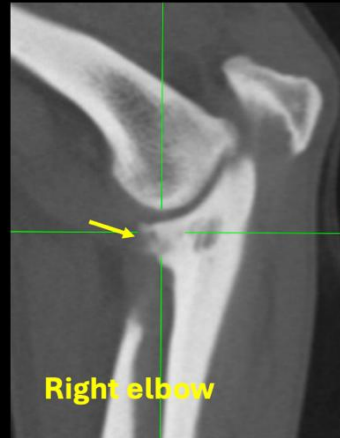

Signs of secondary degenerative changes

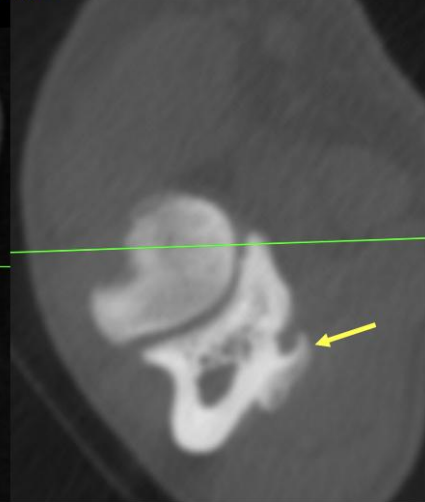
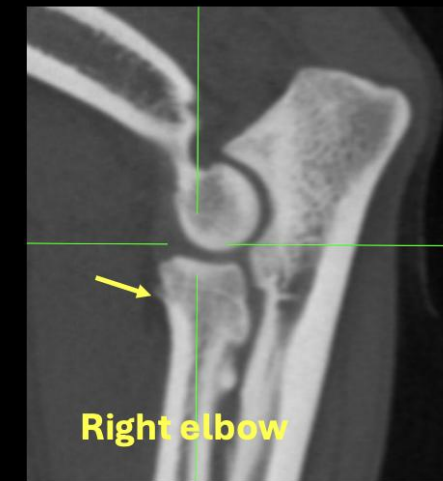

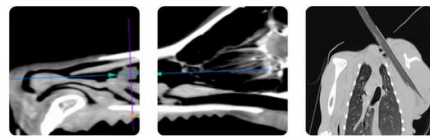

PATIENT

Feebee Pierce

SPECIES

Canine

BREED

Cavalier King Charles
Spaniel

SEX

Female

AGE

3Y

WEIGHT

30lbs

INTERPRETED BY

Tilde Rodrigues Froes,
DMV, MSc., Dr. Med
Vet., Dipl. CBraRVet

IMAGING PERFORMED BY

Dr. Burge

HOSPITAL NAME

Wilson Veterinary
Hospital

REFERRING VET

Dr. Vitale

INVOICE

73047

DATE

12-17-25

Hypoattenuating apex of the medial coronoid process



Left elbow

Right shoulder - normal

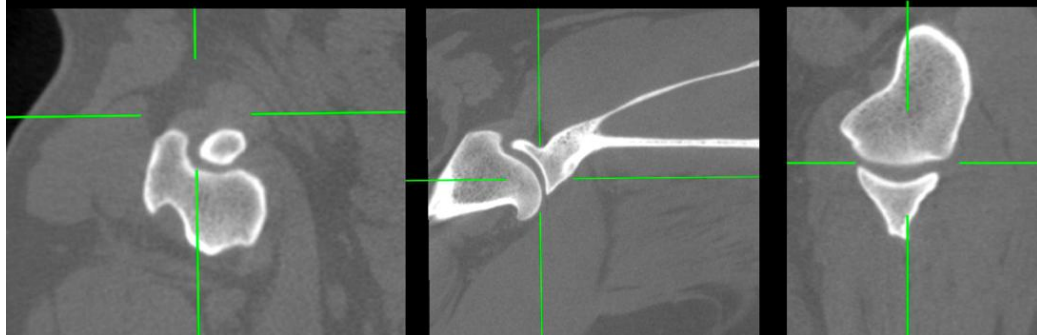

Left shoulder - normal

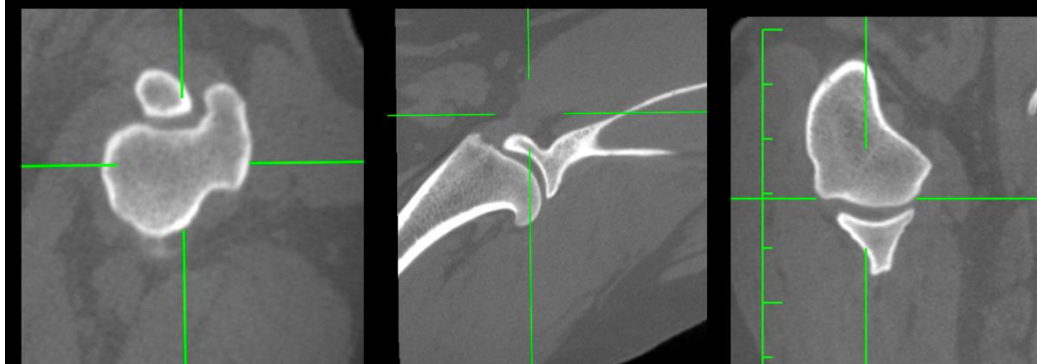



PATIENT

Feebee Pierce

SPECIES

Canine

BREED

Cavalier King Charles
Spaniel

SEX

Female

AGE

3Y

WEIGHT

30lbs

INTERPRETED BY

Tilde Rodrigues Froes,
DMV, MSc., Dr. Med
Vet., Dipl. CBraRVet

IMAGING PERFORMED BY

Dr. Burge

HOSPITAL NAME

Wilson Veterinary
Hospital

REFERRING VET

Dr. Vitale

INVOICE

73047

DATE

12-17-25

The information and recommendations provided are based on the images presented by the referring veterinarian. No evaluation can be communicated regarding pathology that was not visible in the image/video clips provided.

Thank you for this referral. If the clinical or image interpretation does not parallel your findings or if I can be of any further assistance, please contact me.

Tilde Rodrigues Froes, DMV, MSc., Dr. Med.Vet., Dipl.CBraRVet
info@sonopath.com