



## PATIENT

Rylie Dreistadt

## SPECIES

Canine

## BREED

Labrador Retriever Mix

## SEX

Female Spayed

## AGE

5

## WEIGHT

80.2lbs

## INTERPRETED BY

Tilde Rodrigues Froes,  
DMV, MSc., Dr. Med  
Vet., Dipl. CBraRVet

## IMAGING PERFORMED BY

Shane Stafford

## HOSPITAL NAME

West Newton Animal  
Clinic

## REFERRING VET

Shane Stafford

## INVOICE

73026

## DATE

12-16-25

## PRESENTING CLINICAL SIGNS

The owner brought Riley in for a right forelimb lameness that has been present intermittently for the past two weeks. The lameness is most noticeable after periods of rest. The owner also reports that Riley seems sensitive when her right front leg is touched. Her activity level has decreased; she is lying down more frequently and tires quickly during play. Her appetite, thirst, and urination/defecation are normal, although she had one recent episode of transient inappetence. The owner also notes that Riley has been shaking her head more than usual recently. Riley has a history of allergies, which are managed with a special diet and Apoquel, as well as a history of pancreatitis.

Abnormal PE/Chem/CBC/UA Results: Problem List//Differentials 1. \*\*Right forelimb lameness/Elbow pain\*\* - R/O Elbow dysplasia, degenerative joint disease (DJD)/arthritis, soft tissue injury (sprain/strain), osseous pathology. 2. \*\*Bilateral Otitis Externa\*\* - R/O Bacterial overgrowth secondary to underlying allergies. 3. \*\*History of Atopy/Food Allergies\*\* - Managed with diet and medication. 4. \*\*History of Pancreatitis\*\* - Managed with diet.

## RADIOGRAPHIC FINDINGS

### Right Thoracic Limb

The humerus, radius, and ulna are within normal radiographic limits.

The humeroulnar and humeroradial joints are congruent and unremarkable.

The anconeal process and the visible portion of the medial coronoid process are unremarkable.

There is no evidence of periarticular soft tissue swelling or mass effect.

No aggressive, traumatic, or degenerative osseous lesions are identified.

### Left Thoracic Limb

The humerus, radius, and ulna are within normal radiographic limits.

The humeroulnar and humeroradial joints are congruent and unremarkable.

The anconeal process and the visible portion of the medial coronoid process are unremarkable.

There is no evidence of periarticular soft tissue swelling or mass effect.

No aggressive, traumatic, or degenerative osseous lesions are identified.

## RADIOGRAPHIC DIAGNOSIS

- Radiographically normal bilateral elbow joints.
- No evidence of osseous or periarticular soft tissue abnormalities.

## INTERPRETATION OF THE FINDINGS & FURTHER RECOMMENDATIONS

The radiographic examination demonstrates normal characteristics of elbow joints, with no bone abnormalities or soft tissue changes identified to explain the reported clinical signs. Differential diagnoses may include soft tissue conditions such as muscle strain, ligamentous sprain, or other non-osseous causes not detectable on standard radiography.



## PATIENT

Rylie Dreistadt

## SPECIES

Canine

## BREED

Labrador Retriever Mix

## SEX

Female Spayed

## AGE

5

## WEIGHT

80.2lbs

## INTERPRETED BY

Tilde Rodrigues Froes,  
DMV, MSc., Dr. Med  
Vet., Dipl. CBraRVet

## IMAGING PERFORMED BY

Shane Stafford

## HOSPITAL NAME

West Newton Animal  
Clinic

## REFERRING VET

Shane Stafford

## INVOICE

73026

## DATE

12-16-25

If orthopedic signs persist or worsen despite appropriate conservative management, further diagnostic evaluation with advanced imaging modalities, such as musculoskeletal ultrasonography or computed tomography are suggested.

## Normal right elbow



## Normal left elbow

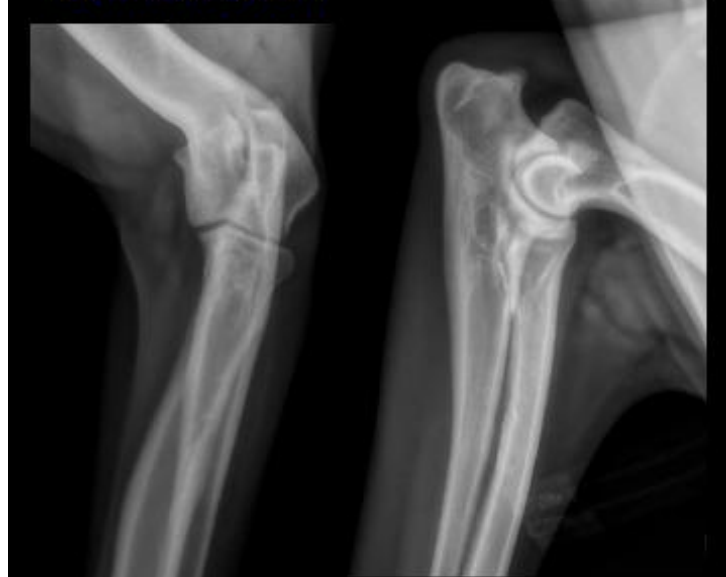



## PATIENT

Rylie Dreistadt

## SPECIES

Canine

## BREED

Labrador Retriever Mix

## SEX

Female Spayed

## AGE

5

## WEIGHT

80.2lbs

## INTERPRETED BY

Tilde Rodrigues Froes,  
DMV, MSc., Dr. Med  
Vet., Dipl. CBraRVet

## IMAGING PERFORMED BY

Shane Stafford

## HOSPITAL NAME

West Newton Animal  
Clinic

## REFERRING VET

Shane Stafford

## INVOICE

73026

## DATE

12-16-25

The information and recommendations provided are based on the images presented by the referring veterinarian. No evaluation can be communicated regarding pathology that was not visible in the image/video clips provided.

Thank you for this referral. If the clinical or image interpretation does not parallel your findings or if I can be of any further assistance, please contact me.

Tilde Rodrigues Froes, DMV, MSc., Dr. Med.Vet., Dipl.CBraRVet  
[info@sonopath.com](mailto:info@sonopath.com)