



## PATIENT

Mushu Donovan

## SPECIES

Canine

## BREED

Maltipoo

## SEX

Male

## AGE

4

## WEIGHT

4.7kg

## INTERPRETED BY

Tilde Rodrigues Froes,  
DMV, MSc., Dr. Med  
Vet., Dipl. CBraRVet

## IMAGING PERFORMED BY

Green Dog

## HOSPITAL NAME

Green Dog Dental and  
Wellness

## REFERRING VET

Dr. Scott

## INVOICE

72507

## DATE

11-4-25

## PRESENTING CLINICAL SIGNS

Repeat CT scan after fracturing jaw on 8/25/25. 8 weeks of muzzle and liquid food. No pain associated with the fracture site, otherwise well.

## COMPUTED TOMOGRAPHIC STUDY OF THE HEAD

Non-contrast CT study of the head was provided for review, totaling four series (transverse, sagittal, and dorsal planes), using a bone algorithm. Comparison is made with the previous examination from September 5, 2025.

## COMPUTED TOMOGRAPHIC FINDINGS

The left mandibular body is well aligned, with partial obliteration of the fracture line and mild, regular cortical proliferation consistent with early bone remodeling and callus formation. The root of Triadan 309 appears stable, without evidence of adjacent resorption.

Within the left condylar process, partial obliteration of the fracture line and discrete cortical proliferation are also noted. No significant displacement is evident. The temporomandibular joint remains mildly incongruent compared with the contralateral side.

Absent teeth include Triadan 109, 110, 305, 311, 405, and 411.

The nasal cavities and turbinates are within normal limits. The cribriform plate is intact. The oropharynx and nasopharynx are unremarkable. The frontal sinuses are rudimentary, considered an incidental finding.

No evidence of intracranial mass effect.

The tympanic bullae and external auditory canals are normal bilaterally.

The globes and retrobulbar spaces are unremarkable.

The medial retropharyngeal and mandibular lymph nodes are within normal limits.

The salivary, parotid, and zygomatic glands are symmetric and normal.

## COMPUTED TOMOGRAPHIC DIAGNOSIS

- Evidence of satisfactory healing of the left mandibular body and condylar process fractures, characterized by partial fracture line obliteration and mild, regular cortical and callus formation, without significant displacement.
- Stable root of Triadan 309, without evidence of periapical lysis or adjacent bone resorption.
- Mild temporomandibular joint incongruence on the left side, likely secondary to the previous trauma.
- Multiple missing teeth: Triadan 109, 110, 305, 311, 405, and 411.
- Otherwise, unremarkable CT of the remaining head structures.

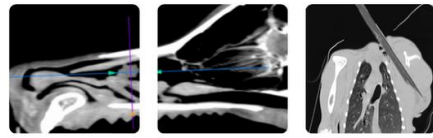

## PATIENT

Mushu Donovan

## SPECIES

Canine

## BREED

Maltipoo

## SEX

Male

## AGE

4

## WEIGHT

4.7kg

## INTERPRETED BY

Tilde Rodrigues Froes,  
DMV, MSc., Dr. Med  
Vet., Dipl. CBraRVet

## IMAGING PERFORMED BY

Green Dog

## HOSPITAL NAME

Green Dog Dental and  
Wellness

## REFERRING VET

Dr. Scott

## INVOICE

72507

## DATE

11-4-25

## INTERPRETATION OF THE FINDINGS & FURTHER RECOMMENDATIONS

The CT findings indicate progressive bone healing of the previously identified left mandibular body and condylar process fractures, without signs of complications.

Routine clinical monitoring is advised; no additional imaging is required unless clinical signs such as pain, 309 tooth instability or mandibular asymmetry develop.

**The left mandibular body is well aligned, with partial obliteration of the fracture line and mild, regular cortical proliferation**

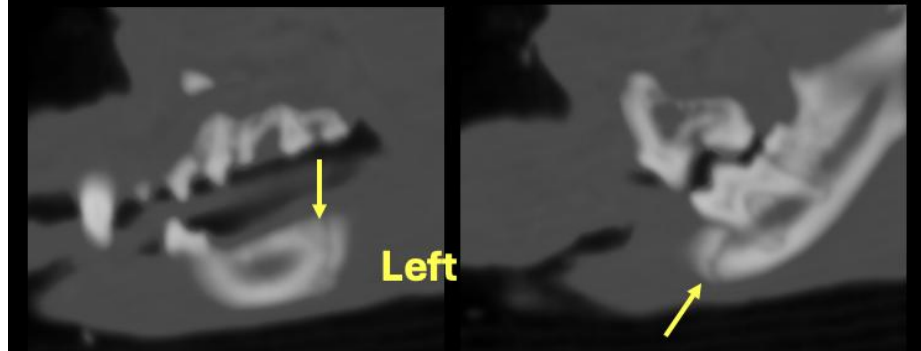

**The left mandibular body is well aligned, with partial obliteration of the fracture line and mild, regular cortical proliferation**

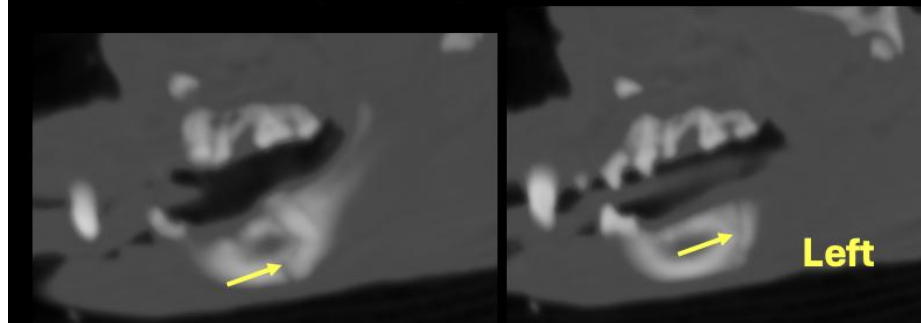

**Partial obliteration of the fracture line in left condylar process, with discrete cortical proliferation. TMJ incongruency**





## PATIENT

Mushu Donovan

## SPECIES

Canine

## BREED

Maltipoo

## SEX

Male

## AGE

4

## WEIGHT

4.7kg

## INTERPRETED BY

Tilde Rodrigues Froes,  
DMV, MSc., Dr. Med  
Vet., Dipl. CBraRVet

## IMAGING PERFORMED BY

Green Dog

## HOSPITAL NAME

Green Dog Dental and  
Wellness

## REFERRING VET

Dr. Scott

## INVOICE

72507

## DATE

11-4-25

The information and recommendations provided are based on the images presented by the referring veterinarian. No evaluation can be communicated regarding pathology that was not visible in the image/video clips provided.

Thank you for this referral. If the clinical or image interpretation does not parallel your findings or if I can be of any further assistance, please contact me.

**Tilde Rodrigues Froes, DMV, MSc., Dr. Med.Vet., Dipl.CBraRVet**  
[info@sonopath.com](mailto:info@sonopath.com)