



PATIENT

Beau Hedstrom

SPECIES

Canine

BREED

Rottweiler

SEX

Male Neutered

AGE

8M

WEIGHT

31kg

INTERPRETED BY

Tilde Rodrigues Froes,
DMV, MSc., Dr. Med
Vet., Dipl. CBraRVet

IMAGING PERFORMED BY

Madison Robson RVT

HOSPITAL NAME

Hart Family Veterinary
Clinic

REFERRING VET

Dr. Sammi Fuller

INVOICE

72784

DATE

11-27-25

PRESENTING CLINICAL SIGNS

Limping right front leg for 2 weeks.

RADIOGRAPHIC STUDY OF THE THORACIC LIMBS

Radiographic evaluation of both thoracic limbs, including shoulder and elbow joints, totaling 8 projections (standard lateral and flexed lateral views). No craniocaudal projections provided.

RADIOGRAPHIC FINDINGS

RIGHT THORACIC LIMB

There is mild flattening of the subchondral bone along the caudal aspect of the humeral head, accompanied by adjacent subchondral sclerosis.

The shoulder joint is congruent.

The elbow joint is congruent, with no evidence of abnormalities involving the anconeal process or the coronoid process regions.

LEFT THORACIC LIMB

The shoulder joint is congruent.

The elbow joint is congruent, with no evidence of abnormalities involving the anconeal process or the coronoid process regions.

RADIOGRAPHIC DIAGNOSIS

- Right humeral head subchondral flattening with adjacent sclerosis, compatible with osteochondrosis (OC).
- No radiographic evidence of elbow abnormalities in either thoracic limb.
- Normal left shoulder.

INTERPRETATION OF THE FINDINGS & FURTHER RECOMMENDATIONS

The radiographic findings demonstrate subchondral flattening and sclerosis in the caudal humeral head of the right shoulder, compatible with osteochondrosis (OC). No evidence of fragmentation or mineralized flap is identified, although radiography may not exclude non-mineralized cartilage lesions.

Orthopedic surgeon specialist consultation is advised for better definition of the therapeutic plan and to assess the need for arthroscopy.



PATIENT

Beau Hedstrom

SPECIES

Canine

BREED

Rottweiler

SEX

Male Neutered

AGE

8M

WEIGHT

31kg

INTERPRETED BY

Tilde Rodrigues Froes,
DMV, MSc., Dr. Med
Vet., Dipl. CBraRVet

IMAGING PERFORMED BY

Madison Robson RVT

HOSPITAL NAME

Hart Family Veterinary
Clinic

REFERRING VET

Dr. Sammi Fuller

INVOICE

72784

DATE

11-27-25

Right humeral head subchondral flattening with adjacent sclerosis

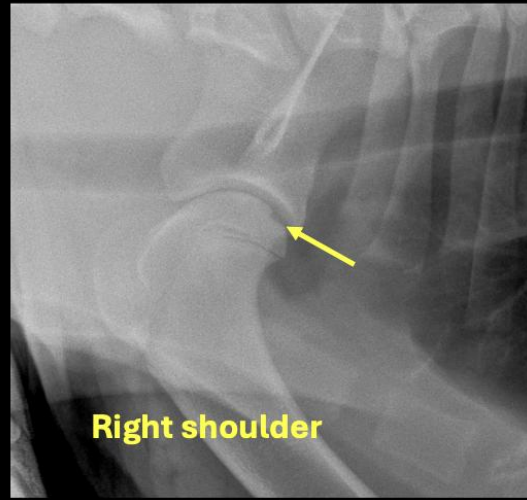

Right shoulder

Normal



Left shoulder



PATIENT

Beau Hedstrom

SPECIES

Canine

BREED

Rottweiler

SEX

Male Neutered

AGE

8M

WEIGHT

31kg

INTERPRETED BY

Tilde Rodrigues Froes,
DMV, MSc., Dr. Med
Vet., Dipl. CBraRVet

IMAGING PERFORMED BY

Madison Robson RVT

HOSPITAL NAME

Hart Family Veterinary
Clinic

REFERRING VET

Dr. Sammi Fuller

INVOICE

72784

DATE

11-27-25

Normal elbow joints

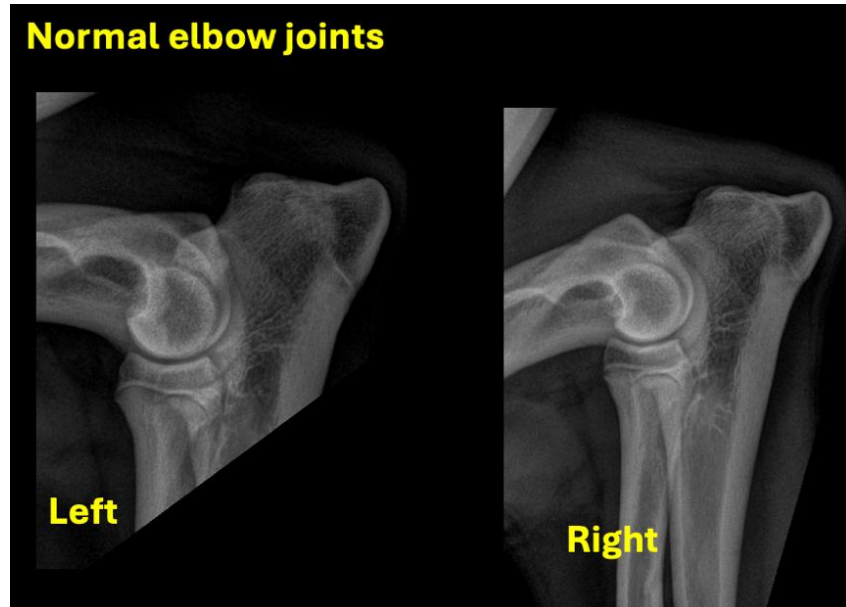

The information and recommendations provided are based on the images presented by the referring veterinarian. No evaluation can be communicated regarding pathology that was not visible in the image/video clips provided.

Thank you for this referral. If the clinical or image interpretation does not parallel your findings or if I can be of any further assistance, please contact me.

Tilde Rodrigues Froes, DMV, MSc., Dr. Med.Vet., Dipl.CBraRVet
info@sonopath.com