



PATIENT

George Jones

SPECIES

Canine

BREED

Weimaraner

SEX

MN

AGE

7Y

WEIGHT

47kg

INTERPRETED BY

Tilde Rodrigues Froes,
DMV, MSc., Dr. Med
Vet., Dipl. CBraRVet

IMAGING PERFORMED BY

Dr. Amanda Causey

HOSPITAL NAME

Veterinary Specialty
Hospital

REFERRING VET

Dr. Roque-Torres,
DVM, MS, DACVIM

INVOICE

72689

DATE

11-20-25

PRESENTING CLINICAL SIGNS

Presented through Internal Medicine coughing and nasal discharge that started on May 30th 2025. Patient had intermittent improvement on antibiotics, but recurrence of discharge after treatment. Patient currently on Doxycycline 200mg BID.

COMPUTED TOMOGRAPHIC STUDY OF THE HEAD

A pre- and post-contrast CT study of the head are provided for review totaling 2 series. One pre-contrast series of the head bone algorithm. One post-contrast series of the head, bone algorithm.

COMPUTED TOMOGRAPHIC FINDINGS

There is moderate, multifocal hypoattenuating fluid accumulation within both nasal cavities, more pronounced in the right mid-to-rostral regions, accompanied by discrete turbinate detail loss. No radiopaque foreign material is identified. The paranasal bones and nasal septum are intact, with no evidence of osteolysis or hyperostosis.

The frontal sinuses are unremarkable.

The cribriform plate is intact.

The oropharynx, nasopharynx and tonsils are within normal limits.

No evidence of intracranial mass effect, falx cerebri shift or ventriculomegaly. The tympanic cavities and external auditory canals are within normal limits.

The globes and retrobulbar spaces are within normal limits.

The Triadan 310 and 311 are missing.

The temporomandibular joints are bilaterally congruent.

The medial retropharyngeal and mandibular lymph nodes are within normal limits.

The mandibular, parotid, and zygomatic salivary glands appear normal.

COMPUTED TOMOGRAPHIC DIAGNOSIS

- Moderate, multifocal nasal cavity fluid accumulation, more pronounced on the right side, with discrete turbinate detail loss. Differential diagnosis includes mild nonspecific rhinitis, less likely early fungal rhinitis.
- Missing teeth: Triadan 310 and 311.
- Remaining structures of the head are within normal limits.

INTERPRETATION OF THE FINDINGS & FURTHER RECOMMENDATIONS

The CT findings demonstrate moderate, multifocal hypoattenuating fluid within the nasal cavities, more prominent on the right, with discrete turbinate detail loss and no changes in the paranasal bones.



PATIENT

George Jones

These findings are compatible with mild nonspecific rhinitis, which may include lymphoplasmacytic, allergic, infectious (bacterial/viral). Early fungal rhinitis is possible but considered less likely in the absence of more exacerbated turbinate destruction or hyperostosis.

SPECIES

Canine

A nasal flush biopsy and/or rhinoscopy are advised for definitive diagnosis.

BREED

Weimaraner

SEX

MN

AGE

7Y

WEIGHT

47kg

INTERPRETED BY

Tilde Rodrigues Froes, DMV, MSc., Dr. Med Vet., Dipl. CBraRVet

IMAGING PERFORMED BY

Dr. Amanda Causey

HOSPITAL NAME

Veterinary Specialty Hospital

REFERRING VET

Dr. Roque-Torres, DVM, MS, DACVIM

INVOICE

72689

DATE

11-20-25

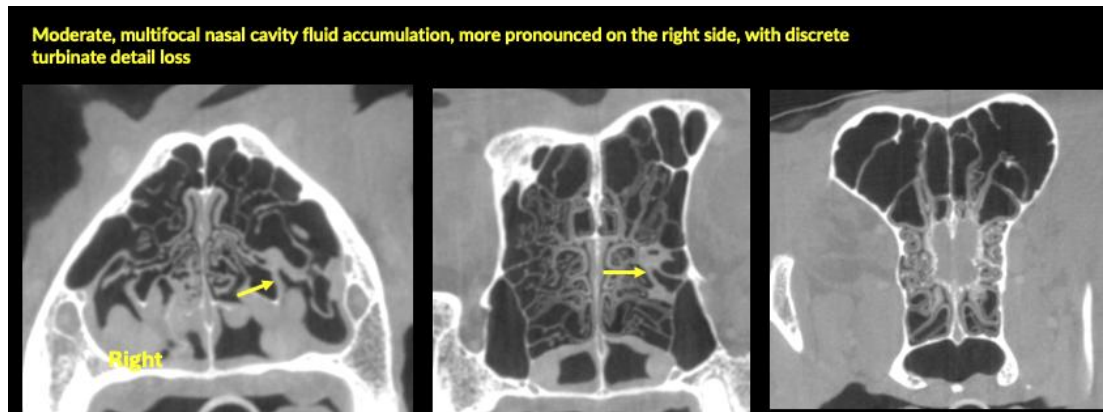



PATIENT

George Jones

SPECIES

Canine

BREED

Weimaraner

SEX

MN

AGE

7Y

WEIGHT

47kg

INTERPRETED BY

Tilde Rodrigues Froes,
DMV, MSc., Dr. Med
Vet., Dipl. CBraRVet

IMAGING PERFORMED BY

Dr. Amanda Causey

HOSPITAL NAME

Veterinary Specialty
Hospital

REFERRING VET

Dr. Roque-Torres,
DVM, MS, DACVIM

INVOICE

72689

DATE

11-20-25

The information and recommendations provided are based on the images presented by the referring veterinarian. No evaluation can be communicated regarding pathology that was not visible in the image/video clips provided.

Thank you for this referral. If the clinical or image interpretation does not parallel your findings or if I can be of any further assistance, please contact me.

Tilde Rodrigues Froes, DMV, MSc., Dr. Med.Vet., Dipl.CBraRVet
info@sonopath.com