



PATIENT

Tank Guitar

SPECIES

Canine

BREED

English Bulldog

SEX

Male Neutered

AGE

2Y

WEIGHT

82lbs

INTERPRETED BY

Tilde Rodrigues Froes,
DMV, MSc., Dr. Med
Vet., Dipl. CBraRVet

IMAGING PERFORMED BY

Dr. Burge

HOSPITAL NAME

Wilson Veterinary
Hospital

REFERRING VET

Dr. Vitale

INVOICE

72684

DATE

11-19-25

PRESENTING CLINICAL SIGNS

Pet developed intermittent right forelimb lameness in September 2025. Temporary relief with rest and NSAIDs but lameness continues to recur with activity.

COMPUTED TOMOGRAPHIC STUDY OF THE ELBOWS

Single, non-contrast series of computed tomographic examination of both elbow joints was provided for review. Transverse images, bone algorithm.

COMPUTED TOMOGRAPHIC FINDINGS

RIGHT ELBOW JOINT

The medial coronoid process exhibits hypoattenuation apex and contains a visible fissure line. Discrete osteophyte formation is present along the dorsal border of the anconeal process.

On dorsal and sagittal reformatted images, the humeroulnar and humeroradial joints appear congruent.

LEFT ELBOW JOINT

The medial coronoid process, anconeal process, radial head, and humeral condyles are within normal limits.

On dorsal and sagittal reformatted images, the humeroulnar and humeroradial joints appear congruent.

COMPUTED TOMOGRAPHIC DIAGNOSIS

- Right elbow medial coronoid process exhibits hypoattenuation apex and contains a visible fissure line. Differential diagnosis: medial coronoid disease (medial compartment disease).
- Normal left elbow joint.

INTERPRETATION OF THE FINDINGS & FURTHER RECOMMENDATIONS

The tomographic findings are consistent with medial coronoid disease affecting the right elbow, with a fissure line. These changes correlate with the patient's history of chronic right forelimb lameness and activity-related discomfort.

An orthopedic specialist consultation is recommended to discuss treatment options.



PATIENT

Tank Guitar

SPECIES

Canine

BREED

English Bulldog

SEX

Male Neutered

AGE

2Y

WEIGHT

82lbs

INTERPRETED BY

Tilde Rodrigues Froes,
DMV, MSc., Dr. Med
Vet., Dipl. CBraRVet

IMAGING PERFORMED BY

Dr. Burge

HOSPITAL NAME

Wilson Veterinary
Hospital

REFERRING VET

Dr. Vitale

INVOICE

72684

DATE

11-19-25

MCP exhibits hypoattenuation apex and contains a visible fissure line

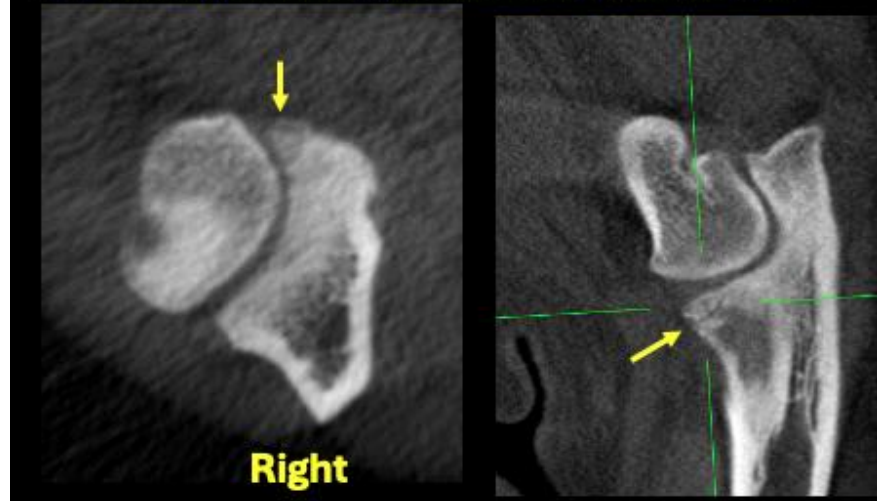

Normal MCP - Left

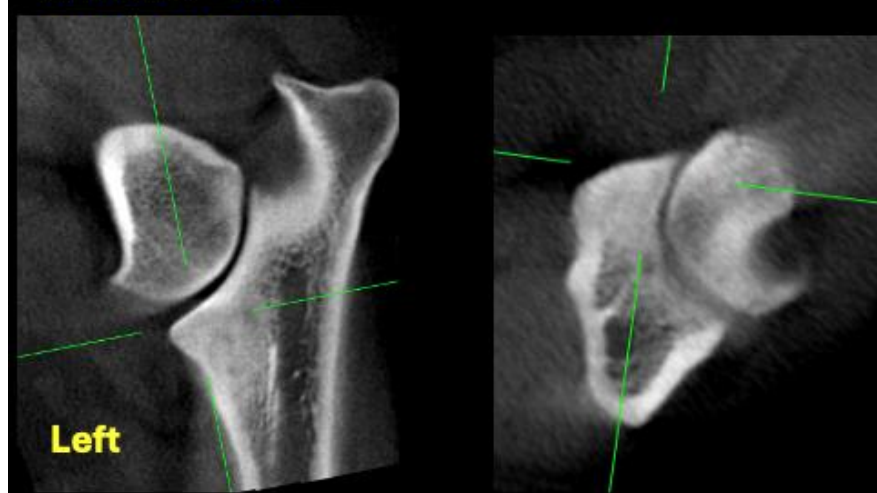

The information and recommendations provided are based on the images presented by the referring veterinarian. No evaluation can be communicated regarding pathology that was not visible in the image/video clips provided.

Thank you for this referral. If the clinical or image interpretation does not parallel your findings or if I can be of any further assistance, please contact me.

Tilde Rodrigues Froes, DMV, MSc., Dr. Med.Vet., Dipl.CBraRVet
info@sonopath.com