



PATIENT

Ray Rohaly

SPECIES

Feline

BREED

DSH

SEX

Neutered Male

AGE

5Y, 11M

WEIGHT

11.9lbs

INTERPRETED BY

Tilde Rodrigues Froes,
DMV, MSc., Dr. Med
Vet., Dipl. CBraRVet

IMAGING PERFORMED BY

GC/JA

HOSPITAL NAME

The Pet Hospital of
Stratford

REFERRING VET

Dr. Claudia Giuliani,
DVM

INVOICE

72660

DATE

11-18-25

PRESENTING CLINICAL SIGNS

Ray presents for intermittent coughing. Was here in August and there was concern for asthma. He was given a kenalog injection & dex injection and mom says that it helped. Over the past month, the coughing has gotten worse. Seems to happen more so in the morning when he wakes up. He is still e/d/bm/u normal. No discharge seen from the nose, no vomiting or diarrhea. No heart murmur noted.

RADIOGRAPHIC STUDY OF THE THORAX

Radiographs of the thorax in two imaging planes are provided for review totaling 3 images. One right lateral, one left lateral and one ventrodorsal view.

RADIOGRAPHIC FINDINGS

There is a diffuse, moderate bronchial pattern involving the pulmonary parenchyma, accompanied by dispersed tree-in-bud opacities. A faint focal alveolar pattern is observed in the right middle lung lobe and left cranial lung lobe.

The cardiac silhouette is normal in size and contour. The pulmonary vasculature is within normal limits.

The pleural space and mediastinum are unremarkable, with no evidence of effusion or mass effect.

The ribs, thoracic wall, and diaphragm demonstrate no abnormalities.

No significant abnormalities are noted in the collimated cranial abdomen or visualized musculoskeletal structures.

RADIOGRAPHIC DIAGNOSIS

- Diffuse moderate bronchial lung pattern with dispersed tree-in-bud opacities. Differential diagnoses include chronic bronchitis, inflammatory or infectious bronchitis. feline lower airway disease / feline asthma.
- Faint focal alveolar pattern in the right middle and left cranial lung lobes.
- Differential diagnoses include early or mild pneumonia, focal inflammatory consolidation, or mucus plugging associated with small airway disease.
- Normal cardiac silhouette and pulmonary vasculature.
- No pleural or mediastinal abnormalities.

INTERPRETATION OF THE FINDINGS & FURTHER RECOMMENDATIONS

The radiographic findings demonstrate a diffuse, moderate bronchial pattern involving the pulmonary parenchyma, accompanied by dispersed tree-in-bud opacities. In addition, a faint focal alveolar pattern is present in the right middle lung lobe and left cranial lung lobe. Differential diagnoses include chronic bronchitis, inflammatory or infectious bronchiolitis/bronchitis, feline lower airway disease (feline asthma), and possible early pneumonia.

Consider bronchoalveolar lavage (BAL) to further differentiate inflammatory from infectious etiologies, as well as a respiratory PCR panel (e.g., for Mycoplasma, Chlamydia felis).

Recheck imaging is recommended if clinical signs progress or fail to improve.



PATIENT

Ray Rohaly

SPECIES

Feline

BREED

DSH

SEX

Neutered Male

AGE

5Y, 11M

WEIGHT

11.9lbs

INTERPRETED BY

Tilde Rodrigues Froes,
DMV, MSc., Dr. Med
Vet., Dipl. CBraRVet

IMAGING PERFORMED BY

GC/JA

HOSPITAL NAME

The Pet Hospital of
Stratford

REFERRING VET

Dr. Claudia Giuliani,
DVM

INVOICE

72660

DATE

11-18-25

Diffuse moderate bronchial lung pattern with dispersed tree-in-bud opacities, and faint alveolar pattern

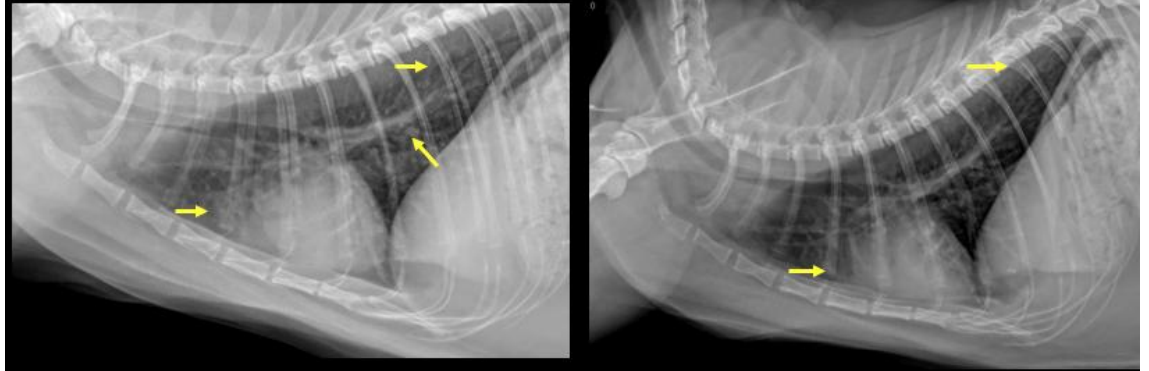

The information and recommendations provided are based on the images presented by the referring veterinarian. No evaluation can be communicated regarding pathology that was not visible in the image/video clips provided.

Thank you for this referral. If the clinical or image interpretation does not parallel your findings or if I can be of any further assistance, please contact me.

Tilde Rodrigues Froes, DMV, MSc., Dr. Med.Vet., Dipl.CBraRVet
info@sonopath.com