



## PATIENT

Little Kitty Knight

## SPECIES

Feline

## BREED

Calico

## SEX

FS

## AGE

9Y, 9M

## WEIGHT

11lbs, 13oz

## INTERPRETED BY

Tilde Rodrigues Froes,  
DMV, MSc., Dr. Med  
Vet., Dipl. CBraRVet

## IMAGING PERFORMED BY

Taren/Erin

## HOSPITAL NAME

Gentle Doctor Animal  
Hospital

## REFERRING VET

Dr. Nick Hayes

## INVOICE

72657

## DATE

11-18-25

## PRESENTING CLINICAL SIGNS

Mass on left abdominal wall excised 7/16/25 Histopath-mammary adenocarcinoma, completely excised Rads taken for oncology referral

## RADIOGRAPHIC STUDY OF THE ABDOMEN AND THORAX

Radiographs of thorax and abdomen in two imaging planes are provided for review totaling 7 images. VD and lateral views.

## RADIOGRAPHIC FINDINGS

### THORAX

The thoracic trachea is normal in course and diameter. Mild incidental intraluminal gas dilatation of the thoracic esophagus is present.

The pulmonary parenchyma exhibits normal opacity and expected volume of expansion.

The cardiac silhouette spans approximately 50% of the thoracic width and 2.5 intercostal spaces, with normal overall morphology (VHS = 7.2). Pulmonary vessels are normal in diameter and distribution.

The pleural space and mediastinum are unremarkable.

The ribs, thoracic wall, and diaphragm appear normal.

### ABDOMEN

The kidneys are mildly asymmetric in length, with the right kidney smaller than the left. Both kidneys exhibit mildly irregular external contours.

The liver and spleen are within normal size, opacity and contours.

The gastrointestinal tract is normally distributed and distended.

The abdominal serosal detail and retroperitoneal fat are within normal limits.

The L7-S1 vertebrae demonstrates incomplete bridging spondylosis deformans.

## RADIOGRAPHIC DIAGNOSIS

- Normal thoracic structures, no evidence of pulmonary metastatic disease.
- Renal asymmetry with the right kidney mild smaller than the left, both with mildly irregular contours. Differential diagnoses include degenerative renal disease.
- L7-S1 incomplete bridging spondylosis deformans.



## PATIENT

Little Kitty Knight

## SPECIES

Feline

## BREED

Calico

## SEX

FS

## AGE

9Y, 9M

## WEIGHT

11lbs, 13oz

## INTERPRETED BY

Tilde Rodrigues Froes,  
DMV, MSc., Dr. Med  
Vet., Dipl. CBraRVet

## IMAGING PERFORMED BY

Taren/Erin

## HOSPITAL NAME

Gentle Doctor Animal  
Hospital

## REFERRING VET

Dr. Nick Hayes

## INVOICE

72657

## DATE

11-18-25

## INTERPRETATION OF THE FINDINGS & FURTHER RECOMMENDATIONS

The radiographic findings reveal no radiographic evidence of pulmonary metastatic disease or overt thoracic/abdominal abnormalities associated with previously excised mammary adenocarcinoma. Renal asymmetry and mild contour irregularity differential diagnoses include degenerative renal disease, correlated with the laboratory exams.

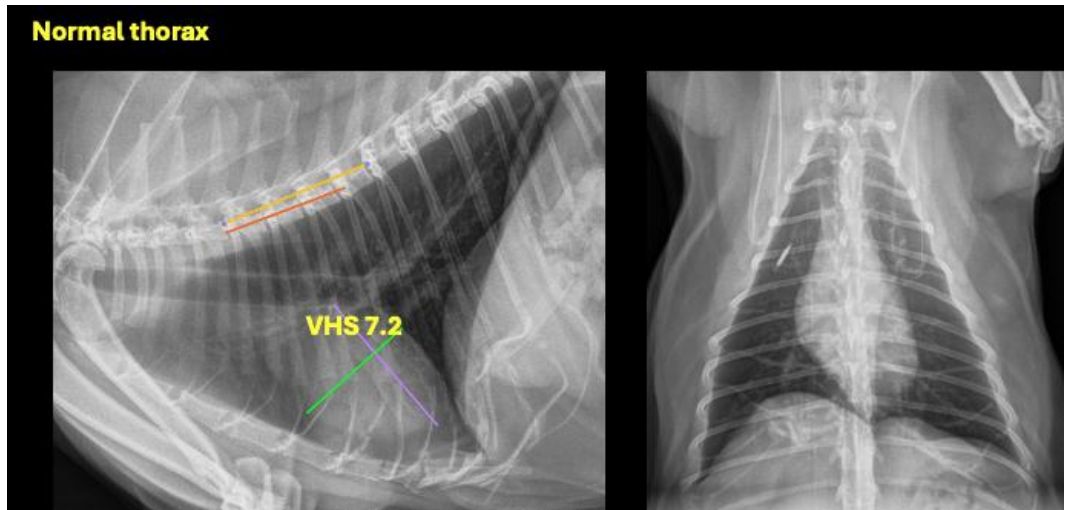



## PATIENT

Little Kitty Knight

## SPECIES

Feline

## BREED

Calico

## SEX

FS

## AGE

9Y, 9M

## WEIGHT

11lbs, 13oz

## INTERPRETED BY

Tilde Rodrigues Froes,  
DMV, MSc., Dr. Med  
Vet., Dipl. CBraRVet

## IMAGING PERFORMED BY

Taren/Erin

## HOSPITAL NAME

Gentle Doctor Animal  
Hospital

## REFERRING VET

Dr. Nick Hayes

## INVOICE

72657

## DATE

11-18-25

The information and recommendations provided are based on the images presented by the referring veterinarian. No evaluation can be communicated regarding pathology that was not visible in the image/video clips provided.

Thank you for this referral. If the clinical or image interpretation does not parallel your findings or if I can be of any further assistance, please contact me.

Tilde Rodrigues Froes, DMV, MSc., Dr. Med.Vet., Dipl.CBraRVet  
[info@sonopath.com](mailto:info@sonopath.com)