



## PATIENT

Taylor Langton

## SPECIES

Canine

## BREED

Labrador Retriever

## SEX

F

## AGE

1Y, 7M

## WEIGHT

32kg

## INTERPRETED BY

Tilde Rodrigues Froes,  
DMV, MSc., Dr. Med  
Vet., Dipl. CBraRVet

## IMAGING PERFORMED BY

Ana

## HOSPITAL NAME

Animal Trust - Bolton

## REFERRING VET

Ana Valega

## INVOICE

73182

## DATE

1-6-26

## PRESENTING CLINICAL SIGNS

External referral - 1m hx RFL lameness w/lower head component, no pain on manipulation of any joints

Abnormal PE/Chem/CBC/UA Results: All WNL

## COMPUTED TOMOGRAPHIC STUDY OF THE THORACIC LIMBS

Pre- and post-contrast computed tomographic examination of the shoulder and elbow joints are provided for review. One pre-contrast series of the right elbow, bone algorithm. One post-contrast series of the right elbow and shoulder joint, soft tissue algorithm. One pre-contrast series of the left elbow, bone algorithm. One post-contrast series of the shoulder joints, bone algorithm.

## COMPUTED TOMOGRAPHIC FINDINGS

### Right Shoulder & Elbow Joints

On dorsal and sagittal reformatted images, the humeroulnar and humeroradial joints are congruent, with no evidence of joint incongruity.

The medial coronoid process is normal in shape and attenuation.

The anconeal process and trochlear notch are unremarkable.

The humeral condyles show normal morphology and attenuation.

The scapulohumeral joint is within normal limits.

No periarticular soft tissue swelling, effusion, or mass effect is identified.

### Left Shoulder & Elbow Joints

On dorsal and sagittal reformatted images, the humeroulnar and humeroradial joints are congruent, with no evidence of joint incongruity.

The medial coronoid process is normal in shape and attenuation.

The anconeal process and trochlear notch are unremarkable.

The humeral condyles show normal morphology and attenuation.

The scapulohumeral joint is within normal limits.

No periarticular soft tissue swelling, effusion, or mass effect is identified.

## COMPUTED TOMOGRAPHIC DIAGNOSIS

- No computed tomographic abnormalities are identified in the shoulder or elbow joints bilaterally.

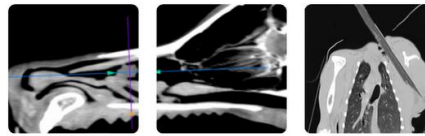

## PATIENT

Taylor Langton

## SPECIES

Canine

## BREED

Labrador Retriever

## SEX

F

## AGE

1Y, 7M

## WEIGHT

32kg

## INTERPRETED BY

Tilde Rodrigues Froes,  
DMV, MSc., Dr. Med  
Vet., Dipl. CBraRVet

## IMAGING PERFORMED BY

Ana

## HOSPITAL NAME

Animal Trust - Bolton

## REFERRING VET

Ana Valega

## INVOICE

73182

## DATE

1-6-26

## INTERPRETATION OF THE FINDINGS & FURTHER RECOMMENDATIONS

The computed tomographic examination of the bilateral shoulder and elbow joints is within normal limits. No osseous or periarticular soft tissue abnormalities are identified that could explain the reported right forelimb lameness.

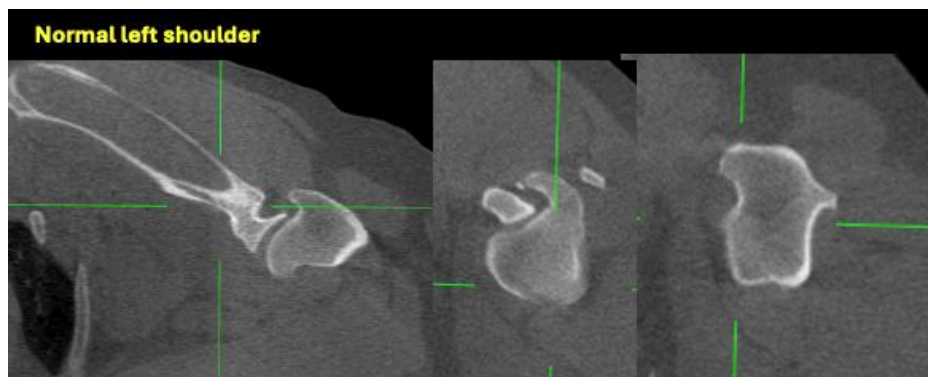



## PATIENT

Taylor Langton

## SPECIES

Canine

## BREED

Labrador Retriever

## SEX

F

## AGE

1Y, 7M

## WEIGHT

32kg

## INTERPRETED BY

Tilde Rodrigues Froes,  
DMV, MSc., Dr. Med  
Vet., Dipl. CBraRVet

## IMAGING PERFORMED BY

Ana

## HOSPITAL NAME

Animal Trust - Bolton

## REFERRING VET

Ana Valega

## INVOICE

73182

## DATE

1-6-26



The information and recommendations provided are based on the images presented by the referring veterinarian. No evaluation can be communicated regarding pathology that was not visible in the image/video clips provided.

Thank you for this referral. If the clinical or image interpretation does not parallel your findings or if I can be of any further assistance, please contact me.

**Tilde Rodrigues Froes, DMV, MSc., Dr. Med.Vet., Dipl.CBraRVet**  
[info@sonopath.com](mailto:info@sonopath.com)