

PATIENT

Louie Kitson

SPECIES

Canine

BREED

Labrador Retriever

SEX

MN

AGE

5Y, 3M

WEIGHT

35.9kg

INTERPRETED BY

Tilde Rodrigues Froes,
DMV, MSc., Dr. Med
Vet., Dipl. CBraRVet

IMAGING PERFORMED BY

Ana

HOSPITAL NAME

Animal Trust - Bolton

REFERRING VET

Ana Valega

INVOICE

73183

DATE

1-6-26

PRESENTING CLINICAL SIGNS

External referral - intermittent lameness LFL - elbow stiff on extension but no other signs of pain; Rads done previously suspicious for ED

Abnormal PE/Chem/CBC/UA Results: All WNL

COMPUTED TOMOGRAPHIC STUDY OF THE THORACIC LIMBS

Pre- and post-contrast computed tomographic examination of the shoulder and elbow joints are provided for review. One pre-contrast series of the left elbow, bone algorithm. One post-contrast series of the left elbow and shoulder joint, soft tissue algorithm. One pre-contrast series of the right elbow, bone algorithm. One pre-contrast series of the shoulder joints, bone algorithm.

COMPUTED TOMOGRAPHIC FINDINGS

Left Shoulder & Elbow Joints

The medial coronoid process appears heterogeneous and hypoattenuating, with the presence of a discrete marginal osteophyte.

On dorsal and sagittal reformatted images, the humeroulnar and humeroradial joints are congruent, with no evidence of joint incongruity.

The anconeal process and trochlear notch are unremarkable.

The humeral condyles demonstrate normal morphology and attenuation.

The scapulohumeral joint is within normal limits.

Right Shoulder & Elbow Joints

The medial coronoid process is hypoattenuating, with suspicion of a fissure line.

On dorsal and sagittal reformatted images, the humeroulnar and humeroradial joints are congruent, with no evidence of joint incongruity.

The anconeal process and trochlear notch are unremarkable.

The humeral condyles demonstrate normal morphology and attenuation.

The scapulohumeral joint is within normal limits.

COMPUTED TOMOGRAPHIC DIAGNOSIS

- Bilateral medial coronoid process abnormalities characterized by hypoattenuation, with suspected fissure line on the right side and early osteophyte formation on the left side. Differential diagnoses include bilateral medial coronoid disease.

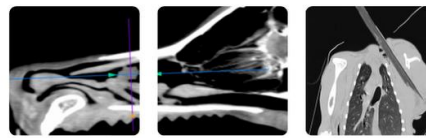

PATIENT

Louie Kitson

SPECIES

Canine

BREED

Labrador Retriever

SEX

MN

AGE

5Y, 3M

WEIGHT

35.9kg

INTERPRETED BY

Tilde Rodrigues Froes,
DMV, MSc., Dr. Med
Vet., Dipl. CBraRVet

IMAGING PERFORMED BY

Ana

HOSPITAL NAME

Animal Trust - Bolton

REFERRING VET

Ana Valega

INVOICE

73183

DATE

1-6-26

INTERPRETATION OF THE FINDINGS & FURTHER RECOMMENDATIONS

The tomographic findings are consistent with bilateral medial coronoid disease, the changes are tenue, with discrete degenerative changes in the left side, and suspected fissure line in the right side.

Correlation with orthopedic examination findings is recommended. Arthroscopic evaluation may be considered for definitive diagnosis and potential therapeutic intervention. The choice between conservative management and arthroscopic treatment should be determined based on orthopedic consultation.

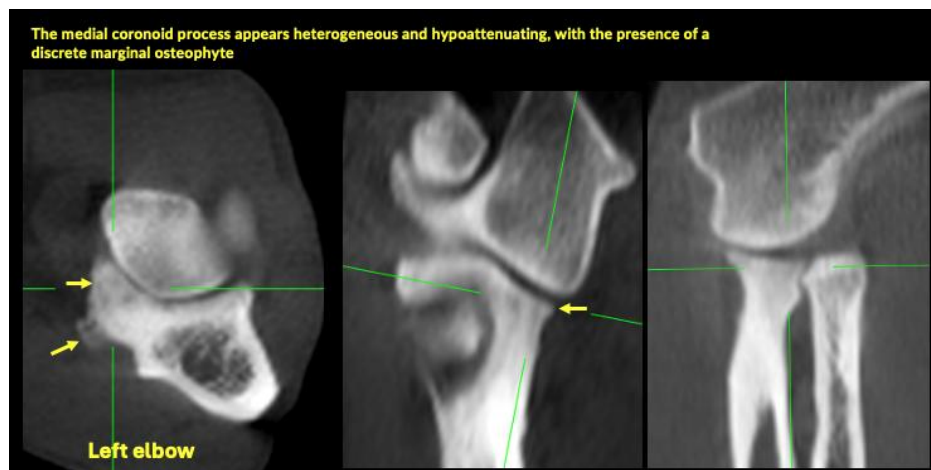

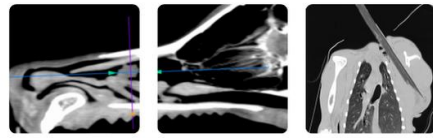

PATIENT

Louie Kitson

SPECIES

Canine

BREED

Labrador Retriever

SEX

MN

AGE

5Y, 3M

WEIGHT

35.9kg

INTERPRETED BY

Tilde Rodrigues Froes,
DMV, MSc., Dr. Med
Vet., Dipl. CBraRVet

IMAGING PERFORMED BY

Ana

HOSPITAL NAME

Animal Trust - Bolton

REFERRING VET

Ana Valega

INVOICE

73183

DATE

1-6-26

The information and recommendations provided are based on the images presented by the referring veterinarian. No evaluation can be communicated regarding pathology that was not visible in the image/video clips provided.

Thank you for this referral. If the clinical or image interpretation does not parallel your findings or if I can be of any further assistance, please contact me.

Tilde Rodrigues Froes, DMV, MSc., Dr. Med.Vet., Dipl.CBraRVet
info@sonopath.com